



INDEX

- Bullet Points for HB 23-1041
- Comparison - Horse & Dog Handle 2015-2023
- AHC Economic Impact of the Horse Industry in CO
- Impact on Colorado
- 2023 Live Race Dates

Bullet Points for HB 23-1041

- . Sold all Dog properties (Commerce City, Pueblo, Byers, Colorado Springs)
- . Agreed to legislation with the understanding we could continue simulcasting
- . Dog revenue contributes to horse racing
- . Simo revenue also benefits dog adoption, horse breeding
- . Dog wagering beneficial to State
- . Dog wagering has been here for 50 years
- . OTB's and Horsemen will all be negatively affected as well as Track
- . ADW companies have informed us it will not be a good business venture without greyhound simulcasting and may choose to not renew their licenses with the State of Colorado

RACING ASSOCIATES OF COLORADO LTD
 COLORADO HORSEMEN'S ASSOCIATION
 WEEKLY REPORT (we on Saturday)

Bruce's column
 to determine
 purse \$ available

This is not included
 in Bruce's column

Available for dog charity
 distribution as directed by
 CO racing Comm

WEEK ENDED	From Horse or Dog	Net Purses Earned	Statutory 50% Reduction up to 20%	Adjusted Purses	Total PURSES PAID	added money others	CHA PAID	Bank Fees Charged to HB/ trust	Interest Paid To HB/trust	Market Source Fee (ADW)	(OOS, harness etc) Other Inc/(Exp)	(OVER)UNDER PAYMENT BALANCE (dog welfare not included)	Dog welfare	Dog welfare BALANCE
01/03/15	Horses	51,460.98	25,730.49	15,438.29	15,438.29		(1,029.00)					831,446.92		103,977.04
01/03/15	Dogs	15,572.61	10,314.52	15,471.78	15,471.78		(1,029.00)					845,856.21	953.27	104,930.31
01/10/15	Horses	71,103.29	35,551.65	21,330.98	21,330.98		(1,422.00)					860,296.99	(40,000.00)	64,930.31
01/10/15	Dogs	79,979.76	39,989.88	25,995.93	25,995.93		(1,422.00)					880,205.97	1,465.45	66,395.76
01/17/15	Horses	70,883.31	35,441.66	21,264.99	21,264.99		(1,418.00)					922,166.96		67,865.33
01/17/15	Dogs	80,093.26	40,046.63	24,027.98	24,027.98		(1,602.00)	(279.93)				944,592.94	1,469.57	67,865.33
01/24/15	Horses	85,095.17	42,547.59	25,528.55	25,528.55		(1,702.00)					968,419.49		69,338.59
01/24/15	Dogs	80,774.06	40,387.03	24,232.22	24,232.22		(1,615.00)					991,036.71	1,473.26	69,338.59
01/31/15	Horses	85,532.34	42,766.17	25,659.70	25,659.70		(1,711.00)					1,014,983.41		71,009.97
01/31/15	Dogs	91,827.65	45,913.83	27,548.29	27,548.29		(1,837.00)					1,040,696.70	1,671.38	71,009.97
02/07/15	Horses	88,098.31	44,049.16	30,834.40	30,834.40		(1,765.00)					1,069,769.10	1,728.41	72,738.38
02/07/15	Dogs	93,137.64	46,568.82	32,998.17	32,998.17		(1,863.00)	(307.46)				1,100,504.27	1,728.41	72,738.38
02/14/15	Horses	82,655.76	41,327.88	28,929.52	28,929.52		(1,653.00)					1,127,473.33	1,545.98	74,284.36
02/14/15	Dogs	84,284.82	42,142.41	29,499.69	29,499.69		(1,686.00)					1,155,287.02	1,545.98	74,284.36
02/21/15	Horses	90,373.09	45,186.55	31,630.58	31,630.58		(1,807.00)					1,185,110.60	1,562.11	75,846.47
02/21/15	Dogs	86,774.03	43,387.02	30,370.91	30,370.91		(1,735.00)					1,213,746.51	1,562.11	75,846.47
02/28/15	Horses	87,428.59	43,714.30	30,600.00	30,600.00		(1,749.00)					1,242,597.51	1,640.46	77,486.93
02/28/15	Dogs	88,982.86	44,491.43	31,144.00	31,144.00		(1,780.00)					1,271,961.51	1,640.46	77,486.93
03/07/15	Horses	94,128.51	47,064.26	37,651.40	37,651.40		(1,883.00)					1,307,729.91	1,826.24	79,313.17
03/07/15	Dogs	87,537.69	43,768.85	35,015.07	35,015.07		(2,002.00)					1,345,760.24	1,826.24	79,313.17
03/14/15	Horses	83,652.71	41,826.36	33,461.08	33,461.08		(1,673.00)					1,377,548.32	1,610.06	80,923.23
03/14/15	Dogs	86,708.33	43,354.17	34,683.33	34,683.33		(1,734.00)	(531.20)				1,409,966.45	1,610.06	80,923.23
03/21/15	Horses	79,750.90	39,875.45	31,900.36	31,900.36		(1,595.00)					1,440,271.81	1,558.10	82,481.33
03/21/15	Dogs	83,885.57	41,942.79	33,554.22	33,554.22		(1,678.00)					1,472,148.03	1,558.10	82,481.33
03/28/15	Horses	87,537.69	43,768.85	35,015.07	35,015.07		(1,751.00)					1,506,412.10	1,461.26	83,942.59
03/28/15	Dogs	78,297.89	39,148.95	31,319.15	31,319.15		(1,566.00)					1,535,165.25	1,461.26	83,942.59
03/31/15	Horses	22,763.44	11,381.72	2,276.34	2,276.34		(455.00)					1,543,815.63	382.68	84,325.27
03/31/15	Dogs	20,732.21	10,366.11	2,073.22	2,073.22		(415.00)					1,551,693.51	382.68	84,325.27
04/04/15	Horses	70,834.11	35,417.06	31,875.34	31,875.34		(1,417.00)					1,582,151.85	1,254.07	85,579.34
04/04/15	Dogs	67,758.19	33,879.10	30,491.18	30,491.18		(1,355.00)					1,611,288.03	1,254.07	85,579.34
04/11/15	Horses	80,565.26	40,282.62	36,254.37	36,254.37		(1,611.00)					1,645,931.40	1,458.28	87,037.62
04/11/15	Dogs	78,593.96	39,296.98	35,367.28	35,367.28		(1,572.00)					1,679,726.68	1,458.28	87,037.62
04/18/15	Horses	91,953.45	45,976.73	41,379.05	41,379.05		(1,839.00)					1,719,266.73	1,618.03	88,655.65
04/18/15	Dogs	87,033.46	43,516.73	39,165.06	39,165.06		(1,741.00)	(319.34)				1,756,371.45	1,618.03	88,655.65
04/25/15	Horses	77,571.14	38,785.57	34,907.01	34,907.01		(1,551.00)					1,789,727.46	1,533.43	90,189.08
04/25/15	Dogs	82,737.87	41,368.94	37,232.04	37,232.04		(1,655.00)					1,825,304.50	1,533.43	90,189.08
04/30/15	Horses	40,645.54	20,322.77	2,032.28	2,032.28		(813.00)					1,842,781.99	858.85	91,047.93
04/30/15	Dogs	46,399.75	23,199.88	2,319.99	2,319.99		(928.00)					1,862,733.87	858.85	91,047.93
05/02/15	Horses	85,921.40	42,960.70	41,242.27	41,242.27		(1,718.00)					1,902,258.14	815.31	91,047.93
05/02/15	Dogs	43,794.22	21,897.11	2,021.23	2,021.23		(876.00)					1,922,403.37	815.31	91,863.24
05/09/15	Horses	88,682.45	44,341.23	42,567.57	42,567.57		(1,774.00)					1,965,196.94	1,733.08	93,596.32
05/09/15	Dogs	92,335.30	46,167.65	44,320.94	44,320.94		(1,847.00)					2,005,670.88	1,733.08	93,596.32
05/16/15	Horses	55,964.40	2,238.58	53,725.81	53,725.81		(2,239.00)	(301.37)				2,056,856.32	1,544.95	95,141.27
05/16/15	Dogs	82,586.75	41,293.38	39,041.63	39,041.63		(1,652.00)					2,094,845.95	1,544.95	95,141.27
05/23/15	Horses	103,619.74	51,809.87	49,737.48	49,737.48	13,200.00	(2,072.00)					1,987,711.43	1,551.96	96,693.23
05/23/15	Dogs	82,981.93	41,990.97	39,831.32	39,831.32		(1,660.00)					2,025,882.75	1,551.96	96,693.23
05/30/15	Horses	117,969.21	58,984.61	56,625.22	56,625.22	34,235.00	(2,359.00)					1,888,938.97	1,399.00	98,092.23
05/30/15	Dogs	72,155.44	36,077.72	34,634.61	34,634.61		(1,443.00)					1,922,130.58	1,399.00	98,092.23
05/31/15	Horses	13,651.06	6,825.53	273.02	273.02		(273.00)					1,928,410.09	146.98	98,239.21
05/31/15	Dogs	7,182.13	3,591.07	143.64	143.64		(144.00)					1,931,713.51	146.98	98,239.21
06/06/15	Horses	125,443.17	62,721.59	2,508.86	2,508.86	71,450.00	(2,509.00)					1,905,937.23	1,488.89	99,728.10
06/06/15	Dogs	79,621.43	39,810.72	1,592.43	1,592.43		(1,592.00)	(445.65)				1,942,563.51	1,488.89	99,728.10
06/13/15	Horses	97,005.60	48,502.80	46,362.69	46,362.69	91,015.00	(1,940.00)					1,732,410.55	1,292.48	101,020.58
06/13/15	Dogs	68,638.98	34,319.49	1,372.78	1,372.78		(1,372.00)					1,766,733.65	1,292.48	101,020.58
06/20/15	Horses	102,120.56	51,060.28	2,047.02	2,047.02	10,200.00	(2,042.00)					1,554,579.52	1,357.93	102,378.51
06/20/15	Dogs	72,830.83	36,425.42	1,457.02	1,457.02		(1,457.00)					1,588,090.91	1,357.93	102,378.51
06/27/15	Horses	115,408.42	57,704.21	2,308.17	2,308.17	31,067.00	(2,308.00)					1,340,178.95		

2,769.39

RACING ASSOCIATES OF COLORADO LTD
 COLORADO HORSEMEN'S ASSOCIATION
 WEEKLY REPORT (w/c on Saturday)

to determine
 purse \$ available

in Bruce's column
 Available for dog charity
 distribution as directed by
 CO racing Comm

WEEK ENDED	From Horse or Dog	Net Purses Earned	Statutory 50% Reduction	Arp up to 20%	Adjusted Purses	Total PURSES PAID	added money others	CHA	PAYD	Bank Fees Charged to H/B trust	Interest Paid To H/B trust	Market Source Fee (ADW)	(OOS, harness etc) Other Inc/(Exp)	(OVER)UNDER PAYMENT BALANCE (dog welfare not included)	Dog welfare	Dog welfare BALANCE
06/27/15	Dogs	66,419.48	34,209.74	1,368.39	32,841.35	(1,368.00)		(1,368.00)						1,371,652.30	1,270.55	103,649.06
06/30/15	Horses	33,291.68	16,645.84	665.83	15,980.01	(665.00)	4,700.00	(665.00)						1,277,566.31	330.91	103,979.97
06/30/15	Dogs	8,964.95	3,584.60	358.60	8,606.34	(359.00)		(359.00)						1,283,813.65		103,979.97
07/04/15	Horses	87,036.18	43,518.09	1,740.72	41,777.37	(1,740.00)	18,420.00	(1,740.00)						1,172,350.02		105,142.54
07/04/15	Dogs	62,242.10	31,121.05	1,244.84	29,876.21	(1,245.00)		(1,245.00)						1,201,981.23	1,162.57	105,142.54
07/11/15	Horses	118,089.09	59,044.55	2,361.78	56,682.76	(2,362.00)	112,075.00	(2,362.00)						956,601.99		106,738.96
07/11/15	Dogs	85,387.32	42,693.66	1,707.75	40,985.91	(1,708.00)		(1,708.00)					8,892.13	1,004,772.03	1,596.42	106,738.96
07/18/15	Horses	113,181.54	56,590.77	2,263.63	54,327.14	(2,264.00)	175,223.00	(2,264.00)	(551.93)					774,983.24	1,608.61	108,347.57
07/18/15	Dogs	85,460.81	42,730.41	1,709.22	41,021.18	(1,709.00)		(1,709.00)						814,295.42	1,437.12	109,784.69
07/25/15	Horses	110,338.52	55,179.26	5,517.93	49,661.33	(2,207.00)	26,555.00	(2,207.00)						629,549.75	1,007.51	110,792.20
07/25/15	Dogs	76,603.80	38,301.90	3,830.19	34,471.71	(1,332.00)		(1,332.00)						454,649.52	352.81	111,145.01
07/31/15	Horses	90,837.92	45,418.96	4,541.90	40,877.06	(1,817.00)	34,328.00	(1,817.00)						394,688.51	1,523.57	112,668.58
07/31/15	Dogs	53,768.63	26,884.32	2,688.43	24,195.88	(1,075.00)		(1,075.00)						232,687.35	1,456.16	74,124.74
08/01/15	Horses	32,600.25	16,300.13	1,630.01	14,670.11	(370.00)	44,760.00	(370.00)						402,634.87	1,370.92	75,495.66
08/01/15	Dogs	18,480.81	9,240.41	924.04	8,316.36	(2,468.00)	5,800.00	(2,468.00)						267,169.77	1,493.02	76,988.68
08/08/15	Horses	123,378.84	61,689.42	6,168.94	55,520.48	(1,604.00)		(1,604.00)						4,831.38	280.77	77,269.45
08/08/15	Dogs	80,192.04	40,096.02	4,009.60	36,086.42	(1,674.00)		(1,674.00)						26,529.82	1,525.32	80,098.42
08/15/15	Horses	131,260.63	65,630.32	26,232.13	39,378.18	(2,048.00)	204,110.00	(2,048.00)						105,801.61	1,254.60	81,333.02
08/15/15	Dogs	77,494.80	38,747.40	15,498.96	23,248.44	(416.00)		(416.00)						(805.60)	1,404.28	82,757.30
08/22/15	Horses	102,383.95	51,191.98	20,476.79	30,715.18	(1,695.00)		(1,695.00)						6,687.03	504.44	83,261.74
08/22/15	Dogs	72,806.45	36,403.23	14,561.29	21,841.93	(1,674.00)		(1,674.00)						14,252.84	83,261.74	84,205.64
08/29/15	Horses	84,629.79	42,314.90	16,925.96	25,388.93	(1,565.00)		(1,565.00)						42,570.52	943.90	84,205.64
08/29/15	Dogs	78,795.59	39,397.80	15,759.12	23,638.67	(1,424.00)		(1,424.00)						64,124.10	1,352.83	85,558.47
08/31/15	Horses	20,790.31	10,395.16	4,158.06	6,237.09	(1,592.00)		(1,592.00)						84,064.68	1,251.01	86,809.48
08/31/15	Dogs	14,777.62	7,388.81	2,955.52	4,433.29	(1,313.00)		(1,313.00)						105,927.97	1,380.96	88,199.44
09/05/15	Horses	61,595.79	30,797.90	12,319.16	18,478.73	(1,608.00)		(1,608.00)						146,816.37	1,476.85	89,676.29
09/05/15	Dogs	69,134.91	34,567.46	13,826.98	20,740.47	(1,816.00)		(1,816.00)						192,761.07	1,476.85	91,199.83
09/12/15	Horses	83,678.93	41,839.47	16,735.79	25,103.67	(1,592.00)		(1,592.00)						214,604.67	1,523.54	92,608.65
09/12/15	Dogs	80,695.86	40,347.93	16,139.17	24,208.76	(1,592.00)		(1,592.00)						236,286.69	1,408.82	92,608.65
09/19/15	Horses	78,257.85	39,128.93	15,651.57	23,477.35	(1,466.00)		(1,466.00)						214,604.67	1,355.50	93,964.15
09/19/15	Dogs	66,283.86	33,141.93	13,256.77	19,885.16	(1,592.00)		(1,592.00)						319,709.20	1,282.16	95,246.31
09/26/15	Horses	75,526.28	37,763.14	15,105.26	22,657.88	(1,592.00)		(1,592.00)						339,621.50	1,355.50	96,900.44
09/26/15	Dogs	74,222.87	37,111.44	14,844.57	22,266.86	(1,466.00)		(1,466.00)						378,061.12	1,282.16	98,429.49
09/30/15	Horses	27,019.37	13,509.69	5,403.87	8,105.81	(535.00)		(535.00)						6,687.03	504.44	99,500.99
09/30/15	Dogs	51,182.27	25,591.14	10,236.45	15,354.68	(540.00)		(540.00)						14,252.84	83,261.74	100,500.99
10/03/15	Horses	49,953.35	24,976.68	9,990.67	14,986.00	(1,024.00)		(1,024.00)						28,583.52	943.90	101,500.99
10/03/15	Dogs	76,978.63	38,489.32	15,395.73	23,093.58	(999.00)		(999.00)						42,570.52	1,380.96	102,500.99
10/10/15	Horses	71,215.27	35,607.64	14,243.05	21,364.58	(1,540.00)		(1,540.00)						64,124.10	1,476.85	103,500.99
10/10/15	Dogs	79,579.06	39,789.53	15,915.81	23,873.72	(1,424.00)		(1,424.00)						84,064.68	1,352.83	104,500.99
10/17/15	Horses	65,642.47	32,821.24	13,128.49	19,692.74	(1,592.00)		(1,592.00)						105,927.97	1,251.01	105,500.99
10/17/15	Dogs	80,388.87	40,194.44	16,077.77	24,116.66	(1,313.00)		(1,313.00)						124,307.71	1,380.96	106,500.99
10/24/15	Horses	73,312.93	36,656.47	14,662.59	21,993.87	(1,466.00)		(1,466.00)						167,344.24	1,476.85	107,500.99
10/24/15	Dogs	90,776.10	45,388.05	18,155.22	27,232.83	(1,816.00)		(1,816.00)						214,604.67	1,476.85	108,500.99
10/31/15	Horses	78,012.00	39,006.00	15,602.40	23,403.60	(1,592.00)		(1,592.00)						236,286.69	1,476.85	109,500.99
10/31/15	Dogs	77,436.74	38,718.37	15,487.35	23,231.02	(1,444.00)		(1,444.00)						258,768.98	1,523.54	110,500.99
11/07/15	Horses	80,294.33	40,147.17	16,058.87	24,088.29	(1,606.00)		(1,606.00)						278,535.36	1,408.82	111,500.99
11/07/15	Dogs	72,218.51	36,109.26	14,443.70	21,665.55	(1,444.00)		(1,444.00)						299,282.39	1,355.50	112,500.99
11/14/15	Horses	74,096.78	37,048.39	14,819.36	22,229.03	(1,482.00)		(1,482.00)						319,709.20	1,408.82	113,500.99
11/14/15	Dogs	72,952.70	36,476.35	14,590.54	21,885.81	(1,459.00)		(1,459.00)						339,621.50	1,355.50	114,500.99
11/21/15	Horses	71,114.35	35,557.18	14,222.87	21,334.30	(1,416.00)		(1,416.00)						359,438.59	1,282.16	115,500.99
11/21/15	Dogs	70,776.97	35,388.49	14,155.39	21,233.09	(1,416.00)		(1,416.00)						378,061.12	1,282.16	116,500.99
11/28/15	Horses	66,508.44	33,254.22	13,301.69	19,952.53	(1,330.00)		(1,330.00)						397,537.07	2,546.68	117,500.99
11/28/15	Dogs	16,163.16	8,081.58	3,232.63	4,848.95	(323.00)		(323.00)						382,587.07	2,546.68	118,500.99
11/30/15	Horses	12,784.52	6,392.26	2,556.90	3,835.36	(256.00)		(256.00)						381,448.84	2,546.68	119,500.99
12/05/15	Horses	66,064.94	33,032.47	13,212.99	19,819.48	(1,321.00)		(1,321.00)						399,947.32	1,399.45	120,500.99
12/05/15	Dogs	74,321.47	37,160.74	14,864.29	22,296.44	(1,486.00)		(1,486.00)						420,252.76	1,399.45	121,500.99
12/12/15	Horses	80,450.66	40,225.33	16,090.13	24,135.20	(1,609.00)		(1,609.00)						465,605.43	1,529.05	122,500.99
12/12/15	Dogs	80,977.23	40,488.62	16,195.45	24,293.16	(1,620.00)		(1,620.00)						489,776.40	1,529.05	123,500.99
12/19/15	Horses	86,326.57	43,163.29	17,265.31	25,897.97	(1,727.00)		(1,727.00)						489,776.40	1,529.05	124,500.99

(4,717.59)

(351.69)

in Bruce's column

**to determine
purse \$ available**

**RACING ASSOCIATES OF COLORADO LTD
COLORADO HORSEMEN'S ASSOCIATION
WEEKLY REPORT (we on Saturday)**

WEEK ENDED	From Horse or Dog	Net Purses Earned	Statutory 50% Reduction	Atp up to 20%	Adjusted Purses	Total PURSES PAID	added money others	CHA PAID	Bank Fees Charged to HIB/ trust	Interest Paid To HIB/trust	Market Source Fee (ADW)	(OOS, harness etc) Other Inc/(Exp)	(OVER)UNDER PAYMENT BALANCE (dog welfare not included)	Dog welfare	Dog welfare BALANCE
12/19/15	74,824.25	37,427.13	14,970.85	22,456.27	14,970.85	22,456.27		(1,497.00)					510,735.67	1,439.52	59,869.01
12/26/15	55,146.56	27,573.28	11,029.31	16,543.97	16,543.97			(1,103.00)					526,176.64	1,103.07	59,869.01
12/26/15	57,141.38	28,570.69	11,428.28	17,142.41	17,142.41			(1,143.00)					542,176.80	1,103.07	60,972.08
12/31/15	42,876.10	21,438.05	8,575.22	12,862.83	12,862.83			(858.00)		0.75			558,323.67	841.65	60,972.08
12/31/15	42,902.12	21,451.06	8,580.42	12,870.64	12,870.64			(858.00)		4,142.04			570,336.31	841.65	61,813.73
01/02/16	37,082.42	18,541.21	7,416.48	11,124.73	11,124.73			(742.00)					580,719.04	701.06	61,813.73
01/02/16	35,760.43	17,880.22	7,152.09	10,728.12	10,728.12			(715.00)					590,732.16	701.06	62,514.79
01/09/16	74,137.08	37,068.54	14,827.42	22,241.12	22,241.12			(1,482.00)					611,490.28	1,365.22	62,514.79
01/09/16	70,093.21	35,046.61	14,018.64	21,027.96	21,027.96			(1,402.00)					631,116.24	1,365.22	63,880.01
01/16/16	73,876.69	36,938.35	14,775.34	22,163.00	22,163.00			(1,478.00)					651,420.00	1,348.25	63,880.01
01/16/16	69,358.08	34,679.04	13,871.62	20,807.42	20,807.42			(1,387.00)					670,840.42	1,348.25	65,228.26
01/23/16	75,678.43	37,839.22	15,135.69	22,703.52	22,703.52			(1,514.00)					692,029.94	1,415.47	65,228.26
01/23/16	73,462.57	36,731.29	14,692.51	22,038.77	22,038.77			(1,469.00)					712,599.71	1,415.47	66,643.73
01/30/16	80,181.11	40,090.56	16,036.22	24,054.33	24,054.33			(1,604.00)					735,050.04	1,482.19	66,643.73
01/30/16	76,417.22	38,208.61	15,283.44	22,925.17	22,925.17			(1,528.00)					756,447.21	1,482.19	68,125.92
01/31/16	14,043.47	7,021.74	2,808.69	4,213.04	4,213.04			(281.00)		0.32			760,379.25	1,678.32	68,125.92
01/31/16	8,381.78	4,190.89	1,676.36	2,514.53	2,514.53			(168.00)					762,726.10	1,678.32	68,301.98
02/06/16	79,072.64	39,536.32	15,953.63	23,582.69	23,582.69			(1,581.00)					796,727.79	1,678.32	68,301.98
02/06/16	70,868.56	35,434.28	13,543.43	21,890.85	21,890.85			(1,417.00)					827,201.64	1,370.08	69,672.06
02/13/16	87,218.50	43,609.25	17,043.11	26,566.14	26,566.14			(1,744.00)					864,292.71	1,608.98	69,672.06
02/13/16	82,714.33	41,357.17	16,135.72	25,221.44	25,221.44			(1,654.00)					899,860.15	1,608.98	71,281.04
02/20/16	100,334.24	50,167.12	20,067.11	30,100.00	30,100.00			(2,000.00)					943,003.56	1,743.58	71,281.04
02/20/16	89,764.66	44,882.33	17,548.23	27,334.10	27,334.10			(1,883.00)					981,602.66	1,743.58	73,024.62
02/27/16	94,139.57	47,069.79	18,026.98	29,042.80	29,042.80			(1,883.00)					1,022,082.46	1,678.32	73,024.62
02/27/16	85,496.61	42,748.31	16,373.47	26,374.84	26,374.84			(1,710.00)					1,058,845.93	1,678.32	74,702.94
02/29/16	19,755.64	9,877.82	3,890.04	5,987.78	5,987.78			(395.00)					1,067,340.97	1,678.32	74,702.94
02/29/16	17,976.95	8,988.48	3,562.01	5,426.47	5,426.47			(360.00)					1,075,070.59	340.61	75,043.55
03/05/16	71,240.29	35,620.15	13,858.13	21,762.02	21,762.02			(1,425.00)					1,105,703.72	1,429.40	75,043.55
03/05/16	72,742.02	36,371.01	14,135.72	22,235.29	22,235.29			(1,455.00)					1,136,982.63	1,429.40	76,472.95
03/12/16	86,916.31	43,458.16	17,043.11	26,415.05	26,415.05			(1,738.00)					1,175,955.07	1,634.84	76,472.95
03/12/16	84,152.56	42,076.28	16,036.22	26,040.06	26,040.06			(1,683.00)					1,210,140.72	1,634.84	78,107.79
03/19/16	86,171.95	43,085.98	16,373.47	26,712.51	26,712.51			(1,723.00)					1,247,195.09	1,620.82	78,107.79
03/19/16	84,313.32	42,156.66	16,026.98	26,129.68	26,129.68			(1,686.00)					1,283,450.08	1,620.82	79,728.61
03/26/16	79,248.41	39,624.21	15,962.42	23,661.78	23,661.78			(1,585.00)					1,317,526.86	1,413.97	79,728.61
03/26/16	74,090.67	37,045.34	14,317.57	22,727.87	22,727.87			(1,482.00)					1,349,385.86	1,413.97	81,142.58
03/31/16	28,635.13	14,317.57	5,426.47	8,891.10	8,891.10			(573.00)					1,361,698.46	81,142.58	81,142.58
04/09/16	40,237.58	20,118.79	7,811.88	12,306.91	12,306.91			(805.00)					1,379,000.37	754.28	81,896.86
04/02/16	48,519.08	24,259.54	9,425.95	14,833.59	14,833.59			(970.00)					1,399,863.96	892.91	81,896.86
04/02/16	45,925.63	22,962.82	8,966.28	14,000.00	14,000.00			(919.00)					1,419,611.49	892.91	82,789.77
04/09/16	89,963.17	44,981.59	18,026.98	26,954.61	26,954.61			(1,799.00)					1,453,797.75	84,307.01	82,789.77
04/09/16	79,268.89	39,634.45	15,962.42	23,672.03	23,672.03			(1,585.00)					1,483,920.30	1,517.24	84,307.01
04/16/16	73,316.14	36,658.07	14,317.57	22,340.50	22,340.50			(1,466.00)					1,511,363.08	1,415.70	84,307.01
04/16/16	73,664.86	36,832.43	14,317.57	22,514.86	22,514.86			(1,473.00)					1,539,356.02	1,415.70	85,722.71
04/23/16	82,434.48	41,217.24	16,036.22	25,181.02	25,181.02			(1,649.00)					1,570,680.81	1,557.53	85,722.71
04/23/16	81,125.31	40,562.66	15,962.42	24,600.24	24,600.24			(1,620.00)					1,601,507.93	1,557.53	87,280.24
04/30/16	96,649.57	48,324.79	19,026.98	29,297.81	29,297.81			(1,933.00)					1,638,234.75	1,718.64	87,280.24
04/30/16	88,057.84	44,028.92	17,043.11	27,000.00	27,000.00			(1,761.00)					1,672,893.27	1,718.64	88,998.88
05/07/16	136,464.84	68,232.42	27,000.00	41,232.42	41,232.42			(2,729.00)					1,724,750.21	1,760.62	88,998.88
05/07/16	89,506.34	44,753.17	17,043.11	27,710.06	27,710.06			(1,790.00)					1,758,762.75	1,760.62	90,759.50
05/14/16	81,604.01	40,802.01	15,962.42	24,839.59	24,839.59			(1,632.00)					1,789,488.75	1,487.97	90,759.50
05/14/16	75,376.36	37,688.18	14,317.57	23,370.61	23,370.61			(1,508.00)					1,831,969.82	1,487.97	92,247.47
05/21/16	22,269.56	11,134.78	4,213.04	6,921.74	6,921.74			(445.00)				13,838.53	1,718,132.64	92,247.47	92,247.47
05/21/16	156,019.84	78,009.92	30,100.00	47,909.92	47,909.92			(3,120.00)					1,777,420.58	1,502.52	92,247.47
05/21/16	77,193.56	38,596.78	15,026.98	23,569.80	23,569.80			(1,541.00)					1,806,754.00	1,502.52	93,749.99
05/28/16	24,061.45	12,030.73	4,406.15	7,624.57	7,624.57			(484.00)					1,640,497.57	1,416.33	93,749.99
05/28/16	80,171.79	40,085.90	15,962.42	24,123.48	24,123.48			(1,603.00)				10,000.00	1,680,963.28	1,416.33	95,749.99
05/28/16	71,791.21	35,895.61	14,317.57	21,578.04	21,578.04			(1,436.00)					1,708,243.76	1,416.33	95,166.32
05/31/16	32,027.99	16,014.00	5,426.47	10,587.53	10,587.53			(641.00)					1,541,613.95	95,166.32	95,166.32
05/31/16	27,060.37	13,530.19	5,026.04	8,504.14	8,504.14			(541.00)					1,551,897.09	357.98	95,166.32
05/31/16	18,079.87	9,039.94	3,514.78	5,525.16	5,525.16			(362.00)					1,558,767.03	357.98	95,524.30

in Bruce's column

Available for dog charity
distribution as directed by
CO racing Comm

to determine
purse \$ available

(OVER)UNDER
PAYMENT
BALANCE
(dog welfare
not included)

RACING ASSOCIATES OF COLORADO LTD
COLORADO HORSEMEN'S ASSOCIATION
WEEKLY REPORT (we on Saturday)

WEEK ENDED	From Horse or Dog	Net Purses Earned	Statutory 50% Reduction	Atp up to 20%	Adjusted Purses	Total PURSES PAID	added money others	CHA PAID	Bank Fees Charged to HB/trust	Interest Paid To HB/trust	Market Source Fee (ADW)	(OOS, harness etc) Other Inc/(Exp)	Dog welfare	Dog welfare BALANCE
06/04/16 H-Ive	19,560.39	9,780.20	1,956.04	7,824.15	(238,355.00)	74,755.00	(391.00)	(1,96.38)					1,401,403.80	95,524.30
06/04/16 Horses	62,647.76	31,323.88	6,264.78	25,059.10	(1,253.00)		(1,253.00)					5,000.00	1,430,209.90	95,524.30
06/04/16 Dogs	60,652.57	30,326.29	6,065.26	24,261.02	(1,213.00)		(1,213.00)						1,453,257.92	96,746.96
06/11/16 H-Ive	31,330.61	15,665.31	3,133.06	12,532.24	(2,627.00)	92,368.00	(627.00)						1,232,663.16	96,746.96
06/11/16 Horses	99,219.33	49,609.67	9,921.93	39,687.73	(1,882.00)		(1,882.00)						1,270,003.13	96,746.96
06/11/16 Dogs	74,087.46	37,043.73	7,408.75	29,634.98	(498.00)		(498.00)						1,298,156.11	98,202.89
06/18/16 H-Ive	24,918.89	12,459.45	2,491.89	9,967.55	(1,353.00)	9,500.00	(1,353.00)						1,054,325.66	98,202.89
06/18/16 Horses	76,629.93	38,314.97	7,662.99	30,651.97	(1,331.00)		(1,331.00)						1,083,444.63	98,202.89
06/18/16 Dogs	66,642.14	33,321.07	6,664.21	26,656.86	(808.00)		(808.00)					(100.00)	1,108,733.49	99,511.19
06/25/16 H-Ive	40,403.02	20,201.51	4,040.30	16,161.21	(1,442.00)	25,270.00	(1,442.00)						913,886.70	99,511.19
06/25/16 Horses	72,090.81	36,045.41	7,209.08	28,836.32	(1,360.00)		(1,360.00)						941,281.02	99,511.19
06/25/16 Dogs	67,978.29	33,989.15	6,797.83	27,191.31	(265.00)	2,400.00	(265.00)						967,112.33	100,854.66
06/30/16 H-Ive	13,140.36	6,570.18	1,314.04	5,256.14	(807.00)		(807.00)						894,205.47	100,854.66
06/30/16 Horses	40,370.02	20,185.01	4,037.00	16,148.01	(766.00)		(766.00)						909,546.48	100,854.66
06/30/16 Dogs	38,312.48	19,156.24	3,831.25	15,324.99	(252.00)		(252.00)						924,105.47	101,606.16
07/02/16 H-Ive	12,586.79	6,293.40	1,258.68	5,034.71	(888.00)		(888.00)						864,388.18	66,606.16
07/02/16 Horses	44,418.96	22,209.48	4,441.90	17,767.58	(912.00)		(912.00)						896,703.82	66,606.16
07/02/16 Dogs	40,620.14	20,310.07	4,062.01	16,248.06	(1,011.00)		(1,011.00)						886,622.63	67,429.76
07/06/16 Correction	(26,530.49)	(13,265.25)	(2,653.05)	(10,612.19)	(1,467.00)		(1,467.00)						531,320.87	67,429.76
07/09/16 H-Ive	50,560.24	25,280.12	5,056.02	20,224.10	(692.00)	135,445	(692.00)						308,526.90	67,429.76
07/09/16 Horses	83,334.40	41,667.20	8,334.40	33,332.80	(1,555.73)		(1,555.73)						655,701.86	67,429.76
07/09/16 Dogs	77,729.82	38,864.91	7,772.98	31,091.93	(624.00)		(624.00)						631,884.63	68,983.49
07/16/16 H-Ive	31,213.54	15,606.77	3,121.35	12,485.42	(375,718)	136,918	(375,718)						491,626.58	68,983.49
07/16/16 Horses	78,967.99	39,484.00	7,896.78	31,587.22	(764.00)		(764.00)						531,320.87	68,983.49
07/16/16 Dogs	73,367.45	36,683.73	7,336.74	29,347.00	(1,467.00)		(1,467.00)						531,320.87	70,419.05
7/23/2016 H-Ive	34,596.07	17,298.03	3,459.61	13,838.42	(692.00)	31,698	(692.00)						308,526.90	70,419.05
7/23/2016 Horses	75,794.51	37,897.26	7,579.45	30,317.81	(1,316.00)		(1,316.00)						344,908.15	70,419.05
7/23/2016 Dogs	69,836.17	34,918.09	6,983.64	28,034.45	(1,397.00)		(1,397.00)						378,429.23	71,804.54
7/30/2016 H-Ive	38,176.49	19,088.25	3,817.69	15,270.56	(764.00)		(764.00)						142,253.47	71,804.54
7/30/2016 Horses	80,447.08	40,223.54	8,044.71	32,178.83	(1,609.00)	70,206.00	(1,609.00)						180,858.01	71,804.54
7/30/2016 Dogs	74,445.82	37,222.91	7,444.58	30,778.33	(1,489.00)		(1,489.00)						222,169.98	73,289.28
7/31/2016 H-Ive	9,714.99	4,857.50	971.50	3,886.00	(194.00)		(194.00)						157,733.47	73,289.28
7/31/2016 Horses	15,018.17	7,509.09	1,501.82	5,997.27	(300.00)		(300.00)						164,942.55	73,289.28
7/31/2016 Dogs	8,334.82	4,167.41	833.48	3,333.93	(167.00)		(167.00)						168,942.27	73,464.87
8/6/2016 H-Ive	16,842.63	8,421.32	1,684.26	6,737.06	(37.00)		(37.00)						82,990.58	73,464.87
8/6/2016 Horses	69,090.62	34,545.31	6,909.06	27,636.25	(1,382.00)		(1,382.00)						122,001.33	75,085.30
8/6/2016 Dogs	81,271.50	40,635.75	8,127.15	32,508.60	(1,625.00)		(1,625.00)						162,001.33	75,085.30
8/13/2016 H-Ive	40,524.55	20,262.28	4,052.45	16,210.83	(810.00)	124,213.00	(810.00)						(93,946.40)	75,085.30
8/13/2016 Horses	83,702.67	41,851.34	8,370.27	33,481.07	(1,674.00)		(1,674.00)						(53,769.07)	75,085.30
8/13/2016 Dogs	80,874.42	40,437.21	8,087.44	32,350.77	(1,617.00)		(1,617.00)						(14,948.86)	76,685.02
8/14/2016 H-Ive	29,419.07	14,709.54	2,941.91	11,767.63	(588.00)		(588.00)						(180,911.14)	76,685.02
8/14/2016 Horses	87,180.81	43,590.41	8,718.08	34,872.33	(1,744.00)	130,830.00	(1,744.00)						(156,500.90)	76,685.02
8/14/2016 Dogs	76,204.77	38,102.39	7,620.48	30,481.91	(1,524.00)		(1,524.00)						(135,163.47)	78,178.99
Belmont correction	(1,610.72)	(806.36)	(161.07)	(403.18)	64.00		64.00						(136,974.52)	78,178.99
08/27/16 Horses	80,616.07	40,308.04	8,061.61	32,246.43	(1,612.00)		(1,612.00)						(114,401.70)	78,178.99
08/27/16 Dogs	68,332.68	34,166.34	6,833.27	27,333.07	(1,367.00)		(1,367.00)						(95,268.90)	79,522.56
08/31/16 Horses	28,962.69	14,481.35	2,896.27	11,585.08	(579.00)		(579.00)						(87,159.10)	79,522.56
08/31/16 Dogs	26,237.12	13,118.56	2,623.72	10,494.84	(525.00)		(525.00)						(73,444.01)	80,027.32
9/3/2016 Horses	51,626.28	25,813.14	5,162.63	20,650.51	(1,033.00)		(1,033.00)						(58,989.13)	80,027.32
9/3/2016 Dogs	46,596.10	23,298.05	4,659.61	18,638.44	(937.00)		(937.00)						(45,942.30)	80,955.93
9/10/2016 Horses	81,938.68	40,969.34	8,193.87	32,775.47	(1,659.00)		(1,659.00)						(22,999.70)	80,955.93
9/10/2016 Dogs	77,412.20	38,706.10	7,741.22	30,964.88	(1,496.00)		(1,496.00)						(2,630.38)	82,445.92
9/17/2016 Horses	67,501.06	33,750.53	6,750.11	27,000.42	(1,346.00)		(1,346.00)						16,213.94	82,445.92
9/17/2016 Dogs	62,708.34	31,354.17	6,270.83	25,083.54	(1,400.00)		(1,400.00)						33,772.44	83,681.71
9/24/2016 Horses	69,994.61	34,997.31	6,999.46	28,097.85	(1,400.00)		(1,400.00)						53,370.82	83,681.71
9/24/2016 Dogs	66,849.77	33,424.89	6,684.98	26,739.91	(1,337.00)		(1,337.00)						72,088.75	84,979.17
9/30/2016 Horses	46,609.77	23,304.89	4,660.98	18,643.91	(923.00)		(923.00)						81,139.68	84,979.17
9/30/2016 Dogs	51,158.34	25,579.17	5,115.83	19,463.34	(1,023.00)		(1,023.00)						101,988.37	85,978.15
10/1/2016 Horses	21,750.49	10,875.25	2,175.05	8,700.20	(435.00)		(435.00)						108,078.51	85,978.15

Belmont Correction from May

Phmlimo rate correct 5/21/2016

**RACING ASSOCIATES OF COLORADO LTD
COLORADO HORSEMEN'S ASSOCIATION
WEEKLY REPORT (w/e on Saturday)**

**to determine
purse \$ available**

WEEK ENDED	From Horse or Dog	Net Purses Earned	Statutory 50% Reduction	Atp up to 20%	Adjusted Purses	Total PURSES PAID	added money others	CHA PAID	Bank Fees Charged to HB/ trust	Interest Paid To HB/trust	Market Source Fee (ADW)	(OOS, harness etc) Other Inc(Exp)	(OVER)UNDER PAYMENT BALANCE (dog welfare not included)	Dog welfare	Dog welfare BALANCE
10/1/2016	Dogs	19,800.16	9,900.08	3,960.03	5,940.05	(396.00)							113,622.56	381.97	86,360.12
10/8/2016	Horses	74,643.22	37,321.61	14,928.64	22,392.97	(1,493.00)							134,522.53	1,435.52	86,360.12
10/8/2016	Dogs	73,025.97	36,512.99	14,605.19	21,907.79	(1,461.00)							154,969.32	1,435.52	87,795.64
10/15/2016	Horses	68,844.99	34,422.50	13,769.00	20,653.49	(1,377.00)							172,938.96	1,306.74	89,102.38
10/15/2016	Dogs	66,089.64	33,044.82	13,217.93	19,826.89	(1,322.00)	(315.83)			(1,306.85)			211,128.02	1,306.74	89,102.38
10/22/2016	Horses	74,945.26	37,472.63	14,989.05	22,483.58	(1,499.00)							192,112.60	1,360.44	90,462.82
10/22/2016	Dogs	68,776.53	34,388.27	13,755.31	20,632.95	(1,376.00)	(20.00)						231,349.55	1,360.44	90,462.82
10/29/2016	Horses	75,217.45	37,608.73	15,043.49	22,565.23	(1,504.00)							252,410.78	1,314.78	91,777.60
10/29/2016	Dogs	68,360.32	33,180.16	13,272.06	19,908.10	(1,327.00)		(8,241.00)					262,750.88	1,314.78	91,777.60
10/31/2016	Horses	13,757.22	6,878.61	2,751.44	4,127.17	(275.00)		7,613.25					274,216.30	199.74	91,977.34
10/31/2016	Dogs	10,709.63	5,354.82	2,141.93	3,212.88	(214.00)		472.00					277,687.18	199.74	91,977.34
11/5/2016	Horses	76,972.35	38,486.18	15,394.47	23,091.70	(1,539.00)							299,239.88	1,294.09	91,977.34
11/5/2016	Dogs	65,238.18	32,619.09	13,047.64	19,571.45	(1,305.00)							317,506.33	1,294.09	93,271.43
11/12/2016	Horses	67,980.02	33,990.01	13,596.00	20,394.01	(1,360.00)							336,540.34	1,359.94	93,271.43
11/12/2016	Dogs	69,213.72	34,606.86	13,842.74	20,764.12	(1,384.00)	(261.41)						355,659.05	1,359.94	94,631.37
11/19/2016	Horses	68,232.71	34,116.36	13,646.54	20,469.81	(1,365.00)							374,763.86	1,363.95	95,995.32
11/19/2016	Dogs	69,173.16	34,386.58	13,834.63	20,551.95	(1,383.00)							394,132.81	1,241.45	95,995.32
11/26/2016	Horses	68,930.86	34,465.43	13,786.17	20,679.26	(1,379.00)							413,433.07	1,241.45	97,236.77
11/26/2016	Dogs	63,420.92	31,710.46	12,684.18	19,026.28	(1,268.00)							431,191.35	1,445.84	100,284.37
11/30/2016	Horses	25,112.45	12,556.23	5,022.49	7,533.73	(502.00)							438,223.08	561.71	97,798.48
11/30/2016	Dogs	29,502.11	14,751.06	5,900.42	8,850.63	(590.00)							446,483.71	561.71	97,798.48
12/3/2016	Horses	51,259.71	25,629.86	10,251.94	15,377.91	(1,025.00)							460,836.62	1,040.05	98,838.53
12/3/2016	Dogs	52,368.38	26,184.19	10,473.68	15,710.51	(1,047.00)							475,500.13	1,040.05	98,838.53
12/10/2016	Horses	68,920.07	34,460.04	13,784.01	20,676.02	(1,378.00)							494,798.15	1,445.84	100,284.37
12/10/2016	Dogs	74,445.77	37,222.89	14,889.15	22,333.73	(1,489.00)							515,642.88	1,381.55	101,665.92
12/17/2016	Horses	62,894.38	31,447.19	12,578.88	18,868.31	(1,258.00)	(252.00)						533,001.19	1,206.46	102,872.38
12/17/2016	Dogs	71,389.90	35,694.95	14,277.98	21,416.97	(1,428.00)							552,990.16	1,548.20	104,420.58
12/24/2016	Horses	51,149.11	25,574.56	10,229.82	15,344.73	(1,023.00)				3.63			567,311.89	1,376.46	105,797.04
12/24/2016	Dogs	61,649.08	30,824.54	12,329.82	18,494.72	(1,233.00)							603,566.75	1,501.02	107,007.04
12/31/2016	Horses	74,973.80	37,486.90	14,994.76	22,492.14	(1,493.00)							628,065.34	1,501.02	107,007.04
12/31/2016	Dogs	60,339.87	40,169.94	16,067.97	24,101.96	(1,607.00)							663,157.32	1,501.02	107,007.04
1/7/2017	Horses	64,140.67	32,070.34	12,828.13	19,242.20	(1,283.00)							683,282.79	1,501.02	107,007.04
1/7/2017	Dogs	71,971.57	35,985.79	14,394.31	21,591.47	(1,439.00)							701,849.36	1,528.55	107,007.04
1/14/2017	Horses	67,261.22	33,630.61	13,452.24	20,178.37	(1,345.00)	(266.80)						723,982.36	1,660.61	107,007.04
1/14/2017	Dogs	79,046.68	39,523.34	15,809.34	23,714.00	(1,381.00)							743,113.56	1,660.61	107,007.04
1/21/2017	Horses	68,327.32	34,163.66	13,665.46	20,498.20	(1,367.00)							764,378.58	1,486.85	108,812.44
1/21/2017	Dogs	75,946.75	37,973.38	15,189.35	22,784.02	(1,519.00)							786,225.26	1,501.02	108,812.44
1/28/2017	Horses	78,025.60	39,012.80	15,605.12	23,607.68	(1,561.00)							807,837.38	1,376.46	105,797.04
1/28/2017	Dogs	77,187.09	38,593.55	15,437.42	23,156.12	(1,544.00)							823,982.79	1,376.46	105,797.04
1/31/2017	Horses	17,143.51	8,571.76	3,428.70	5,143.05	(343.00)							812,637.43	368.86	70,682.32
1/31/2017	Dogs	19,720.20	9,860.10	3,944.04	5,916.06	(394.00)							834,193.12	368.86	70,682.32
2/4/2017	Horses	57,262.10	28,631.05	11,462.42	17,178.63	(1,145.00)							851,965.81	1,261.06	71,943.38
2/4/2017	Dogs	63,475.62	31,737.81	12,695.12	19,042.69	(1,270.00)							871,591.30	1,261.06	71,943.38
2/11/2017	Horses	70,938.48	35,479.24	14,191.70	21,287.54	(1,419.00)	(243.05)						895,348.95	1,660.61	73,603.99
2/11/2017	Dogs	84,848.85	42,424.43	16,969.77	25,454.65	(1,697.00)							921,949.17	1,660.61	73,603.99
2/18/2017	Horses	70,000.56	35,000.28	7,000.06	28,000.22	(1,400.00)							953,213.18	1,633.89	75,237.88
2/18/2017	Dogs	82,272.55	41,136.28	8,227.26	32,909.01	(1,645.00)							983,515.88	1,685.42	76,923.30
2/25/2017	Horses	79,744.27	39,872.14	7,974.43	31,897.70	(1,595.00)							1,015,978.11	1,685.42	76,923.30
2/25/2017	Dogs	85,428.09	42,714.05	8,542.81	34,171.23	(1,709.00)							1,027,500.03	1,685.42	76,923.30
2/28/2017	Horses	18,479.80	9,239.90	1,847.98	7,391.92	(370.00)							1,035,531.10	399.95	77,323.25
2/28/2017	Dogs	21,135.10	10,567.55	2,113.51	8,454.04	(423.00)				0.03			1,057,999.10	399.95	77,323.25
3/4/2017	Horses	59,127.51	29,563.76	5,912.75	23,651.01	(1,555.00)							1,087,563.87	1,533.16	78,856.41
3/4/2017	Dogs	77,801.92	38,900.96	7,780.19	31,120.77	(1,186.00)							1,112,745.01	1,567.94	80,424.35
3/11/2017	Horses	66,265.36	33,132.68	6,626.54	26,506.14	(1,325.00)							1,143,421.85	1,567.94	80,424.35
3/11/2017	Dogs	80,729.61	40,364.81	8,072.96	32,291.84	(1,615.00)							1,150,433.02	1,452.91	81,877.26
3/18/2017	Horses	61,198.12	30,599.06	6,119.81	24,479.25	(1,224.00)	(244.08)						1,178,667.11	1,452.91	81,877.26
3/18/2017	Dogs	74,300.23	37,150.12	7,430.02	29,720.09	(1,486.00)							1,204,525.32	1,452.91	81,877.26
3/25/2017	Horses	68,048.02	34,024.01	6,804.80	27,219.21	(1,361.00)							1,232,888.85	1,452.91	83,330.78
3/25/2017	Dogs	74,641.33	37,320.67	7,464.13	29,856.53	(1,493.00)							1,251,319.77	1,452.91	83,330.78
3/31/2017	Horses	48,502.31	24,251.16	4,850.23	19,400.92	(970.00)									

in Bruce's column

Available for dog charity distribution as directed by CO racing Comm

in Bruce's column

to determine
purse \$ available

RACING ASSOCIATES OF COLORADO LTD
COLORADO HORSEMEN'S ASSOCIATION
WEEKLY REPORT (we on Saturday)

WEEK ENDED	From Horse or Dog	Net Purses Earned	Statutory 50% Reduction	Atp up to 20%	Adjusted	Total PURSES PAID	added money others	CHA PAID	Bank Fees Charged to HB/ trust	Interest Paid To HB/trust	Market Source Fee (ADW)	(OOS, harness etc) Other Inc/(Exp) not included	DOG welfare	Dog welfare BALANCE
8/5/2017	Horses	47,044.50	23,522.25	0.00	23,522.25	(941.00)		(941.00)			(213,550.74)		1,191.47	79,059.57
8/5/2017	Dogs	59,764.34	29,882.17	0.00	29,882.17	(1,195.00)		(1,195.00)			(184,863.57)		1,191.47	80,251.04
8/12/2017	H-Hive	35,296.64	17,648.32	0.00	17,648.32	(706.00)	38,830.00	(706.00)	(408.83)		(392,830.08)			80,251.04
8/12/2017	Horses	77,120.17	37,115.08	0.00	37,115.08	(1,483.00)		(1,483.00)			(358,609.81)		1,388.88	81,639.92
8/12/2017	Dogs	69,980.38	34,990.19	0.00	34,990.19	(1,400.00)		(1,400.00)			(530,388.57)			81,639.92
8/13/2017	H-Hive	28,168.49	14,084.24	0.00	14,084.24	(563.00)		(563.00)			(524,752.82)			81,639.92
8/13/2017	Horses	11,741.51	5,870.76	0.00	5,870.75	(235.00)		(235.00)			(500,727.97)		165.74	81,805.66
8/13/2017	Dogs	4,196.72	4,998.36	0.00	4,998.36	(164.00)		(164.00)			(483,683.12)	5,732.25	1,188.07	82,993.73
8/19/2017	Horses	51,280.80	25,640.40	10,256.16	15,384.24	(1,026.00)		(1,026.00)			(466,610.60)		1,308.88	84,302.61
8/19/2017	Dogs	60,872.82	30,436.41	12,174.56	18,261.85	(1,217.00)		(1,217.00)			(426,153.66)		706.49	85,009.10
8/26/2017	Horses	66,162.99	33,081.50	13,247.75	19,833.75	(1,323.00)		(1,323.00)		316.09	(418,010.02)		702.89	85,711.99
8/26/2017	Dogs	66,238.76	33,119.38	13,247.75	19,871.63	(1,325.00)		(1,325.00)			(389,050.94)		1,387.19	87,099.18
8/31/2017	Horses	81,201.77	40,600.88	16,288.28	24,312.60	(693.00)		(693.00)			(353,290.68)		984.21	88,083.39
8/31/2017	Dogs	37,256.56	18,628.28	7,451.31	11,176.97	(745.00)		(745.00)			(300,880.55)		1,287.61	89,371.00
9/2/2017	Horses	29,085.48	14,542.74	5,817.10	8,725.64	(582.00)		(582.00)			(264,800.26)		1,346.95	90,717.95
9/2/2017	Dogs	35,364.48	17,682.24	7,072.90	10,609.34	(707.00)		(707.00)			(240,473.42)		1,394.58	92,112.53
9/9/2017	Horses	68,059.15	34,029.58	13,611.83	20,417.74	(1,361.00)		(1,361.00)			(220,607.93)		1,330.85	93,443.38
9/9/2017	Dogs	66,918.59	33,459.30	13,383.72	20,075.57	(1,338.00)		(1,338.00)			(183,912.46)		1,210.91	94,654.29
9/16/2017	Horses	60,795.65	30,397.83	12,159.13	18,238.69	(1,216.00)		(1,216.00)			(166,599.23)		1,235.07	95,889.36
9/16/2017	Dogs	47,478.66	23,739.33	9,495.73	14,243.60	(950.00)		(950.00)			(104,987.72)		260.74	96,150.10
9/23/2017	Horses	62,124.49	31,062.25	12,424.90	18,637.34	(1,242.00)		(1,242.00)		50.00	(89,362.53)		1,160.27	97,310.37
9/23/2017	Dogs	70,948.31	35,474.16	14,189.66	21,284.49	(1,419.00)		(1,419.00)	(300.92)		(73,279.02)		1,377.43	98,687.80
10/14/2017	Horses	64,337.42	32,168.71	12,867.48	19,301.23	(1,287.00)		(1,287.00)			(14,142.12)		1,295.45	99,983.25
10/14/2017	Dogs	67,793.86	33,896.93	13,538.77	20,358.16	(1,356.00)		(1,356.00)			(14,788.74)		1,144.34	101,127.59
10/21/2017	Horses	61,834.13	30,917.07	12,366.83	18,550.23	(1,237.00)		(1,237.00)			(31,094.36)		624.88	101,752.47
10/21/2017	Dogs	61,312.65	30,656.33	12,262.53	18,393.79	(1,226.00)		(1,226.00)			(27,259.44)		726.33	102,478.80
10/28/2017	Horses	63,359.98	31,679.99	12,672.00	19,007.99	(1,267.00)		(1,267.00)			(82,935.98)		1,458.03	103,936.83
10/28/2017	Dogs	63,091.53	31,545.77	12,618.31	18,927.45	(1,262.00)		(1,262.00)			(118,450.87)		1,320.85	105,257.68
10/31/2017	Horses	18,080.63	9,040.32	3,616.13	5,424.18	(362.00)		(362.00)			(155,224.11)		1,334.62	106,592.30
10/31/2017	Dogs	14,017.03	7,008.52	2,803.41	4,205.10	(280.00)		(280.00)			(135,000.00)		1,402.81	107,995.11
11/4/2017	Horses	55,803.98	27,901.99	11,160.80	16,741.19	(1,116.00)		(1,116.00)			(11,588.74)		151.84	108,146.95
11/4/2017	Dogs	57,441.73	28,720.87	11,488.35	17,232.51	(1,149.00)		(1,149.00)			(9,362.53)		1,312.04	109,458.99
11/11/2017	Horses	59,284.44	29,642.22	11,856.89	17,785.33	(1,186.00)		(1,186.00)			(66,679.69)		1,312.04	109,458.99
11/11/2017	Dogs	69,380.37	34,690.19	13,767.07	20,923.11	(1,388.00)		(1,388.00)			(37,253.58)		1,469.67	110,928.66
11/18/2017	Horses	65,323.74	31,661.87	12,664.75	18,997.12	(1,266.00)		(1,266.00)	(266.58)		(19,789.04)			
11/18/2017	Dogs	65,623.09	32,811.55	13,124.62	19,686.92	(1,312.00)		(1,312.00)			(14,788.74)			
11/25/2017	Horses	57,866.23	28,933.12	11,573.25	17,359.86	(1,157.00)		(1,157.00)			(31,094.36)			
11/25/2017	Dogs	58,235.41	29,117.71	11,647.08	17,470.62	(1,165.00)		(1,165.00)			(14,788.74)			
11/30/2017	Horses	26,916.13	13,458.07	5,383.23	8,074.83	(538.00)		(538.00)			(38,631.19)			
11/30/2017	Dogs	31,905.62	15,952.81	6,381.12	9,571.69	(638.00)		(638.00)		31.99	(47,596.87)			
12/2/2017	Horses	31,043.17	15,521.59	6,208.63	9,319.95	(621.00)		(621.00)			(56,288.82)			
12/2/2017	Dogs	35,608.33	17,804.17	7,121.67	10,682.49	(712.00)		(712.00)			(66,259.31)			
12/9/2017	Horses	57,393.78	28,696.89	11,478.76	17,218.13	(1,148.00)		(1,148.00)			(82,935.98)			
12/9/2017	Dogs	73,595.14	36,797.57	14,719.03	22,078.54	(1,472.00)		(1,472.00)			(102,478.80)			
12/16/2017	Horses	56,405.16	28,202.58	11,281.03	16,921.55	(1,128.00)		(1,128.00)			(118,450.87)			
12/16/2017	Dogs	66,405.00	33,202.50	13,281.00	19,921.50	(1,328.00)		(1,328.00)			(137,044.37)			
12/30/2017	Horses	57,785.83	28,892.92	11,557.17	17,335.74	(1,156.00)		(1,156.00)			(155,224.11)			
12/30/2017	Dogs	67,745.68	33,872.84	13,549.14	20,323.70	(1,355.00)		(1,355.00)			(172,192.81)			
12/30/2017	Horses	54,544.90	27,272.45	10,908.98	16,363.47	(1,091.00)		(1,091.00)			(187,492.65)			
12/30/2017	Dogs	70,529.48	35,264.74	14,105.90	21,158.84	(1,411.00)		(1,411.00)			(207,240.49)			
12/31/2017	Horses	7,951.14	3,975.57	1,590.23	2,385.34	(159.00)		(159.00)			(209,466.83)			
12/31/2017	Dogs	7,569.24	3,784.62	1,513.85	2,270.77	(151.00)		(151.00)			(211,586.60)			
1/6/2018	Horses	45,067.71	22,533.86	9,013.54	13,520.31	(901.00)		(901.00)			(297,901.32)	73,695.41		
1/6/2018	Dogs	68,617.19	34,308.60	13,723.44	20,585.15	(1,372.00)		(1,372.00)			(317,114.47)			
1/13/2018	Horses	55,541.05	27,770.53	11,108.21	16,662.31	(1,111.00)		(1,111.00)			(332,429.63)			
1/13/2018	Dogs	75,080.82	37,540.41	15,016.16	22,524.25	(1,502.00)		(1,502.00)			(353,451.88)			

in Bruee's column

Available for dog charity distribution as directed by CO racing Comm

to determine purse \$ available

**RACING ASSOCIATES OF COLORADO LTD
COLORADO HORSEMEN'S ASSOCIATION
WEEKLY REPORT (w/e on Saturday)**

WEEK ENDED	From Horse or Dog	Net Purses Earned	Statutory 50% Reduction	Arp up to 20%	Adjusted Purses	Total PURSES PAID	added money others	CHA PAID	Bank Fees Charged to HB/trust	Interest Paid To HB/trust	Market Source Fee (ADW)	(OOS, harness etc) Other Inc/(Exp)	(OVER)UNDER PAYMENT BALANCE (dog welfare not included)	Dog welfare	Dog welfare BALANCE
1/20/2018	Horses	61,199.82	30,599.91	12,239.96	18,339.95			(1,224.00)					370,587.83	1,372.84	110,928.66
1/20/2018	Dogs	70,915.36	35,457.68	14,183.07	21,274.61			(1,418.00)					390,444.44	1,372.84	112,301.50
1/27/2018	Horses	59,785.43	29,892.72	11,957.09	17,935.62			(1,196.00)					407,184.06	1,357.31	112,301.50
1/27/2018	Dogs	69,506.24	34,753.12	13,901.25	20,851.87			(1,390.00)					426,645.93	1,357.31	113,658.81
1/31/2018	Horses	25,420.87	12,710.44	5,084.17	7,626.26			(508.00)		57.42			433,821.61	497.41	114,156.22
1/31/2018	Dogs	26,009.82	13,004.91	5,201.96	7,802.95			(520.00)					441,104.56	497.41	114,156.22
2/3/2018	Horses	42,126.75	21,063.38	8,425.35	12,638.02			(843.00)					452,899.58	926.34	115,082.56
2/3/2018	Dogs	46,767.33	23,383.17	9,353.47	14,030.19			(935.00)					465,994.77	926.34	115,082.56
2/10/2018	Horses	56,846.19	28,423.10	11,369.24	17,053.85			(1,137.00)					481,911.62	1,250.74	116,333.30
2/10/2018	Correction	2,826.09	1,413.05	565.22	847.82		Pegasus Correction from Jan	(57.00)					482,702.44	1,250.74	116,333.30
2/10/2018	Dogs	65,072.89	32,536.45	13,014.58	19,521.86			(1,301.00)					500,923.30	1,307.06	116,333.30
2/17/2018	Horses	66,434.74	33,217.37	6,643.47	26,573.90			(1,329.00)					526,168.20	1,307.06	117,640.36
2/17/2018	Dogs	67,614.02	33,807.01	6,761.40	27,045.61			(1,352.00)					551,861.81	1,307.06	117,640.36
2/24/2018	Horses	64,758.40	32,379.20	12,951.68	19,427.52			(1,295.00)				(100.00)	569,894.33	1,365.52	119,005.88
2/24/2018	Dogs	69,963.04	34,981.52	13,992.61	20,988.91		Correction to Arp for 2.17.18	(1,399.00)					582,841.24	1,365.52	119,005.88
2/24/2018	Horses	24,428.27	12,214.14	4,885.65	7,328.48		Correction to Arp for 2.17.18	(489.00)					576,080.24	557.40	119,563.28
2/28/2018	Horses	29,326.39	14,663.20	5,865.28	8,797.91			(587.00)					582,919.72	557.40	119,563.28
2/28/2018	Dogs	42,039.56	21,019.78	8,407.91	12,611.87			(841.00)					602,901.50	986.80	120,550.08
3/3/2018	Horses	49,347.55	24,673.78	9,869.51	14,804.26			(987.00)					616,718.76	986.80	120,550.08
3/10/2018	Horses	69,609.01	34,804.51	13,921.80	20,882.70			(1,392.00)					635,979.57	1,533.61	122,083.69
3/10/2018	Dogs	77,584.74	38,792.37	15,516.95	23,275.42			(1,552.00)	(229.89)				657,702.99	1,533.61	122,083.69
3/17/2018	Horses	61,381.05	30,680.53	12,276.21	18,414.31			(1,228.00)					674,889.30	1,258.81	123,342.50
3/17/2018	Dogs	64,620.61	32,310.31	12,924.12	19,386.18			(1,292.00)					710,978.30	1,258.81	123,342.50
3/24/2018	Horses	74,266.08	32,133.04	12,853.22	19,279.82			(1,285.00)					730,956.65	1,399.82	124,742.32
3/24/2018	Dogs	71,351.16	35,675.58	14,270.23	21,405.35			(1,427.00)		254.91			750,664.21	1,399.82	124,742.32
3/31/2018	Horses	69,475.53	34,737.77	13,895.11	20,842.65			(1,390.00)					771,341.84	1,439.04	126,181.36
3/31/2018	Dogs	73,848.76	36,924.38	14,769.75	22,154.63			(1,477.00)					790,841.51	1,439.04	126,181.36
4/7/2018	Horses	69,642.24	34,821.12	13,928.45	20,892.67			(1,393.00)					811,342.53	1,428.56	127,609.92
4/7/2018	Dogs	73,216.75	36,608.38	14,643.35	21,965.02			(1,464.00)					829,129.32	1,428.56	127,609.92
4/14/2018	Horses	64,938.97	32,199.49	12,879.79	19,319.69			(1,288.00)	(244.90)				847,955.33	1,317.88	128,927.80
4/14/2018	Dogs	67,163.38	33,581.69	13,432.68	20,149.01			(1,343.00)					865,517.75	1,317.88	128,927.80
4/21/2018	Horses	62,794.72	31,397.36	12,558.94	18,838.42			(1,256.00)					884,135.08	1,332.28	130,260.08
4/21/2018	Dogs	66,491.11	33,245.56	13,298.22	19,947.33			(1,330.00)					871,681.32	1,332.28	130,260.08
4/28/2018	Horses	59,112.88	29,536.44	11,822.58	17,713.86			(1,182.00)					889,354.54	1,250.79	131,510.87
4/28/2018	Dogs	63,117.40	31,538.70	12,623.48	18,915.22			(1,262.00)					895,268.40	1,250.79	131,510.87
4/30/2018	Horses	13,058.37	6,529.19	2,611.67	3,917.51			(261.00)					895,268.40	282.14	131,793.01
4/30/2018	Dogs	14,459.30	7,229.65	2,891.86	4,337.79			(289.00)					923,630.32	282.14	131,793.01
5/5/2018	Horses	86,833.79	43,416.90	17,366.76	26,050.13			(1,737.00)					941,179.57	1,222.43	133,015.44
5/5/2018	Dogs	62,677.53	31,338.77	12,535.51	18,803.25			(1,254.00)					965,371.91	1,222.43	133,015.44
5/12/2018	Horses	58,537.90	29,268.95	11,707.58	17,561.37			(1,171.00)			8,054.39		982,131.84	1,185.36	134,200.80
5/12/2018	Dogs	59,856.42	29,928.21	11,971.28	17,956.93			(1,197.00)					1,029,806.79	1,295.78	135,496.58
5/19/2018	Horses	95,573.26	47,786.63	19,114.65	28,671.98			(1,911.00)					1,054,570.55	1,295.78	135,496.58
5/19/2018	Dogs	65,850.37	32,925.19	13,170.07	19,755.11			(1,317.00)					1,029,806.79	1,295.78	135,496.58
5/26/2018	H-Hive	16,655.87	8,327.94	3,331.17	4,996.76			(333.00)					954,570.55	636.00	137,631.29
5/26/2018	Horses	60,250.92	30,125.46	12,050.18	18,075.28			(1,205.00)					1,065,629.62	636.00	137,631.29
5/26/2018	Dogs	65,530.28	32,765.14	13,106.06	19,659.08			(1,311.00)					1,023,977.70	636.00	137,631.29
5/31/2018	H-Hive	25,747.84	12,873.92	5,149.57	7,724.35			(515.00)					864,887.05	661.45	138,092.74
5/31/2018	Horses	35,690.42	17,845.21	7,138.08	10,707.13			(714.00)					874,880.18	661.45	138,092.74
5/31/2018	Dogs	31,785.14	15,892.57	6,357.03	9,535.54			(656.00)					883,779.72	661.45	138,092.74
6/2/2018	H-Hive	15,003.85	7,501.93	3,000.77	4,501.15			(300.00)					791,480.87	661.45	138,092.74
6/2/2018	Horses	32,443.61	16,221.81	6,488.72	9,733.08			(649.00)					809,564.95	661.45	138,092.74
6/2/2018	Dogs	32,708.56	16,354.28	6,541.71	9,812.57			(654.00)					809,564.95	661.45	138,092.74
6/9/2018	H-Hive	26,702.80	13,351.40	5,340.56	8,010.84			(534.00)					573,900.36	661.45	138,092.74
6/9/2018	Horses	97,674.01	48,837.01	19,534.80	29,302.20			(1,955.00)					601,249.56	661.45	138,092.74
6/9/2018	Dogs	86,705.60	43,352.80	13,341.12	20,011.68			(1,334.00)					619,927.24	661.45	138,092.74
6/16/2018	H-Hive	24,279.26	12,139.63	4,835.85	7,283.78			(486.00)					401,275.02	1,314.06	104,406.80
6/16/2018	Horses	56,250.47	28,125.24	11,250.09	16,875.14			(1,125.00)					662,411.33	1,314.06	104,406.80
6/16/2018	Dogs	60,799.34	30,399.67	12,159.87	18,239.80			(1,216.00)					679,435.13	1,219.70	105,626.50

245,386.17

in Bruce's column

Available for dog charity distribution as directed by CO racing Comm.

to determine purse \$ available

**RACING ASSOCIATES OF COLORADO LTD
COLORADO HORSEMEN'S ASSOCIATION
WEEKLY REPORT (w/c on Saturday)**

WEEK ENDED	From Horse or Dog	Net Purses Earned	Statutory 50% Reduction	Arp up to 20%	Adjusted Purses	Total PURSES PAID	added money others	CHA PAID	Bank Fees Charged to HB/ trust	Interest Paid To HB/trust	Market Source Fee (ADW)	(OOS, harness etc) Other Inc/(Exp)	BALANCE (dog welfare not included)	Dog welfare	Dog welfare BALANCE
6/23/2018	H-Ivive	31,006.75	15,503.38	6,201.35	9,302.02	(287,501.00)	40,801.00	(620.00)				2,861.34	444,278.49		105,626.50
6/23/2018	Horses	58,766.15	29,383.08	11,753.23	17,629.84			(1,175.00)					460,733.33		105,626.50
6/23/2018	Dogs	38,098.14	29,049.07	11,619.63	17,429.44			(1,162.00)					477,000.77	1,165.08	106,791.58
6/30/2018	H-Ivive	22,509.38	11,254.69	4,501.88	6,752.81	(233,002.00)	12,502.00	(450.00)			3,062.63		262,803.58		106,791.58
6/30/2018	Horses	61,140.85	30,570.43	12,228.17	18,342.25			(1,223.00)					282,985.46		106,791.58
6/30/2018	Dogs	64,760.91	32,380.46	12,952.18	19,428.27			(1,295.00)					301,118.73	1,295.40	108,086.98
7/7/2018	H-Ivive	24,998.85	12,499.43	4,999.77	7,499.65	(168,950.00)	55,905.00	(1,900.00)				(1,955.37)	195,073.38		108,086.98
7/7/2018	Horses	69,979.31	34,989.66	13,995.86	20,993.79			(1,400.00)	(405.24)				212,306.56	1,399.53	109,486.51
7/7/2018	Dogs	66,137.75	33,068.88	13,827.55	20,741.32			(1,383.00)					231,664.88		109,486.51
7/14/2018	H-Ivive	26,630.82	13,315.41	5,326.16	7,989.25	(392,883.00)	123,018.00	(533.00)					(30,743.87)		109,486.51
7/14/2018	Horses	58,777.04	29,388.52	11,755.41	17,633.11			(1,176.00)			145,084.15		130,797.39		109,486.51
7/14/2018	Dogs	38,922.42	19,461.21	7,784.48	17,676.73			(1,178.00)				11,131.37	147,296.12	1,181.78	110,668.29
7/21/2018	H-Ivive	23,683.79	11,841.90	4,736.76	7,105.13	(276,695.00)	27,395.00	(474.00)					(84,241.38)		110,668.29
7/21/2018	Horses	64,299.12	32,149.56	12,859.82	19,289.74			(1,286.00)					(46,858.31)		110,668.29
7/21/2018	Dogs	59,181.41	29,590.71	11,836.28	17,754.42			(1,184.00)			19,379.33		(30,287.89)	1,180.84	111,849.13
7/28/2018	H-Ivive	31,176.66	15,588.33	6,235.33	9,353.00	(278,035.00)	32,485.00	(624.00)					(267,108.89)		111,849.13
7/28/2018	Horses	63,078.84	31,539.42	12,615.77	18,923.65			(1,262.00)					(249,447.24)	1,251.79	113,100.92
7/28/2018	Dogs	62,601.17	31,300.59	12,520.23	18,780.35			(1,252.00)					(231,918.89)		113,100.92
7/31/2018	H-Ivive	14,061.03	7,030.52	2,812.21	4,218.30	(175,900.00)	9,300.00	(281.00)			(154,751.08)		(394,581.59)		113,100.92
7/31/2018	Horses	21,405.84	10,702.92	4,281.17	6,421.75			(428.00)	(421.86)				(388,587.84)	1,119.38	114,509.07
7/31/2018	Dogs	14,721.62	7,360.81	2,944.32	4,416.49			(234.00)					(384,465.35)	288.77	113,389.69
8/4/2018	H-Ivive	11,710.27	5,855.14	2,342.05	3,513.08	(130,100.94)	48,489.34	(234.00)					(462,797.87)		113,389.69
8/4/2018	Horses	46,796.67	23,398.34	9,359.33	14,039.00			(936.00)					(604,445.95)		113,389.69
8/4/2018	Dogs	54,871.42	27,435.71	10,974.28	16,461.43			(1,097.00)					(589,081.52)	1,119.38	114,509.07
8/11/2018	H-Ivive	35,698.75	17,849.38	7,139.75	10,709.62	(294,600.00)	2,000.00	(714.00)					(871,685.90)		114,509.07
8/11/2018	Horses	64,605.25	32,302.63	12,921.05	19,381.57			(1,292.00)					(853,596.33)		114,509.07
8/11/2018	Dogs	62,412.18	31,206.09	12,482.44	18,723.65			(1,248.00)					(836,120.68)	1,261.41	115,770.48
8/18/2018	H-Ivive	26,202.95	13,101.48	6,000.00	13,101.47	(334,735.00)	174,885.00	(524.00)					(983,815.07)		115,770.48
8/18/2018	Horses	58,231.54	29,115.77	0.00	29,115.77			(1,165.00)					(955,864.30)		115,770.48
8/18/2018	Dogs	38,532.46	19,266.23	0.00	19,266.23			(1,171.00)					(927,769.07)	1,184.15	116,954.63
8/25/2018	H-Ivive	69,238.06	34,619.03	0.00	34,619.03			(1,385.00)			(302,880.24)	22,718.23	(1,174,697.05)		116,954.63
8/25/2018	Horses	61,340.20	30,670.10	0.00	30,670.10			(1,227.00)			3,729.39		(1,141,524.56)	1,231.09	118,185.72
8/25/2018	Dogs	45,252.41	22,626.21	0.00	22,626.20			(905.00)					(1,119,803.56)		118,185.72
8/31/2018	H-Ivive	50,067.49	25,033.75	0.00	25,033.74			(1,001.00)					(1,095,770.62)	1,005.50	119,191.22
8/31/2018	Horses	20,675.45	10,337.73	0.00	10,337.72			(414.00)					(1,085,846.90)		119,191.22
8/31/2018	Dogs	17,150.08	8,575.04	0.00	8,575.04			(343.00)					(1,077,614.86)	345.50	119,536.72
9/8/2018	H-Ivive	72,419.27	36,209.64	0.00	36,209.63			(1,448.00)	(355.03)				(1,043,208.26)		119,536.72
9/8/2018	Horses	67,435.88	33,717.94	0.00	33,717.94			(1,349.00)					(1,010,859.32)	1,371.81	120,908.53
9/8/2018	Dogs	62,444.40	31,222.20	0.00	31,222.20			(28.00)				5,565.64	(975,300.48)		120,908.53
9/15/2018	H-Ivive	(1,411.74)	(705.87)	0.00	(705.87)			(1,249.00)					(946,136.53)	1,227.09	122,135.62
9/15/2018	Horses	62,169.65	31,084.83	0.00	31,084.82			(1,243.00)					(915,466.63)		122,135.62
9/15/2018	Dogs	63,895.80	31,947.90	0.00	31,947.90			(1,278.00)					(886,016.29)	1,225.63	123,361.25
9/22/2018	H-Ivive	61,354.68	30,677.34	0.00	30,677.34			(1,227.00)					(857,061.78)		123,361.25
9/29/2018	H-Ivive	60,321.02	30,160.51	0.00	30,160.51			(1,046.00)					(831,965.48)	1,050.41	124,411.66
9/29/2018	Horses	58,579.96	29,289.98	0.00	29,289.98			(1,251.00)					(826,556.96)		124,411.66
9/29/2018	Dogs	62,284.60	31,142.30	0.00	31,142.30			(225.00)					(823,496.60)	134.74	124,546.40
9/30/2018	H-Ivive	11,267.05	5,633.53	0.00	5,633.52			(1,219.00)					(799,439.31)		124,546.40
9/30/2018	Horses	6,374.73	3,187.37	0.00	3,187.36			(1,002.00)					(772,448.86)	1,125.94	125,672.34
9/30/2018	Dogs	50,118.38	25,059.29	0.00	25,059.29			(1,244.00)					(742,555.32)		125,672.34
10/6/2018	H-Ivive	62,230.91	31,117.46	0.00	31,117.45			(1,251.00)					(713,290.31)	1,230.20	126,902.54
10/6/2018	Horses	62,545.47	31,272.74	0.00	31,272.73			(1,251.00)					(683,430.62)		126,902.54
10/13/2018	H-Ivive	60,968.02	30,484.01	0.00	30,484.01			(1,251.00)					(655,312.64)	1,165.03	128,067.57
10/20/2018	H-Ivive	62,207.38	31,103.69	0.00	31,103.69			(1,244.00)					(625,133.60)		128,067.57
10/20/2018	Horses	58,579.96	29,289.98	0.00	29,289.98			(1,251.00)					(596,557.05)	1,201.25	129,268.82
10/27/2018	H-Ivive	62,872.09	31,436.05	0.00	31,436.05			(1,251.00)					(585,603.57)		129,268.82
10/27/2018	Horses	59,535.14	29,767.57	0.00	29,767.57			(456.00)					(574,995.34)	433.23	130,702.05
10/31/2018	H-Ivive	22,814.93	11,407.47	0.00	11,407.46			(442.00)					(547,445.56)		130,702.05
10/31/2018	Horses	62,104.46	31,052.23	0.00	31,052.23			(957.00)					(524,476.68)	972.67	131,674.72
11/3/2018	H-Ivive	57,395.57	28,697.79	0.00	28,697.78			(1,148.00)					(494,502.01)		131,674.72
11/3/2018	Horses	47,851.77	23,925.89	0.00	23,925.88			(1,249.00)					(494,502.01)		131,674.72
11/10/2018	H-Ivive	62,447.35	31,223.68	0.00	31,223.67										131,674.72

(Travers Stakes correction 8/25/21)

in Bruce's column

Available for dog charity
distribution as directed by
CO racing Comm

to determine
purse \$ available

RACING ASSOCIATES OF COLORADO LTD
COLORADO HORSEMAN'S ASSOCIATION
WEEKLY REPORT (w/e on Saturday)

WEEK ENDED	From Horse or Dog	Net Purses Earned	Statutory 50% Reduction	Arp up to 20%	Adjusted Purses	Total PURSES PAID	added money others	CHA PAID	Bank Fees Charged to HB/ trust	Interest Paid To HB/ trust	Market Source Fee (ADW)	(OOS, harness etc) Other Inc/(Exp)	(OVER)UNDER PAYMENT BALANCE (dog welfare not included)	Dog welfare	Dog welfare BALANCE
11/10/2018	Dogs	65,770.74	32,885.37	0.00	32,885.37			(1,315.00)					(462,931.64)	1,323.27	101,999.99
11/17/2018	Horses	57,412.06	28,706.03	0.00	28,706.03			(1,148.00)	(221.70)				(483,595.31)	1,206.46	101,999.99
11/24/2018	Horses	59,621.04	29,810.52	0.00	29,810.52			(1,192.00)					(486,687.06)	1,113.64	103,206.45
11/30/2018	Horses	44,724.23	22,362.11	0.00	22,362.11			(894.00)					(351,319.36)	1,014.56	104,320.09
12/07/2018	Horses	50,131.34	25,065.67	0.00	25,065.67			(1,003.00)					(305,788.58)	1,053.34	105,334.65
12/14/2018	Horses	19,102.39	9,551.19	0.00	9,551.19			(382.00)					(296,619.39)	352.57	105,334.65
12/21/2018	Horses	17,201.15	8,601.58	0.00	8,601.57			(344.00)					(288,361.82)	1,076.87	105,687.22
12/28/2018	Horses	69,367.31	34,683.66	0.00	34,683.65			(1,387.00)					(255,065.17)	1,377.79	107,065.01
12/15/2018	Horses	60,201.73	30,100.87	0.00	30,100.86			(1,360.00)	(213.98)				(193,751.20)	1,076.65	107,065.01
12/22/2018	Horses	60,787.30	30,393.65	0.00	30,393.65			(1,216.00)					(164,573.55)	1,230.95	108,295.96
12/29/2018	Horses	60,519.08	30,259.54	0.00	30,259.54			(1,210.00)					(135,524.01)	1,315.62	108,295.96
12/06/2018	Dogs	65,176.22	32,588.11	0.00	32,588.11			(1,304.00)					(104,239.90)	1,096.11	109,611.58
12/29/2018	Horses	54,560.74	27,280.37	0.00	27,280.37			(1,091.00)					(78,050.53)	1,193.72	109,611.58
12/29/2018	Dogs	58,656.32	29,328.16	0.00	29,328.16			(1,173.00)					(49,895.37)	1,108.05	110,805.30
12/31/2018	Horses	14,848.62	7,424.31	0.00	7,424.31			(297.00)					(42,768.06)	288.82	110,805.30
12/31/2018	Dogs	14,336.71	7,168.36	0.00	7,168.35			(287.00)					(35,886.71)	111,094.12	111,094.12
1/5/2019	Horses	50,257.22	25,128.61	0.00	25,128.61			(1,005.00)					(11,763.10)	1,100.24	112,194.36
1/5/2019	Dogs	56,282.48	28,141.24	0.00	28,141.24			(1,126.00)					(15,252.14)	1,154.91	112,194.36
1/12/2019	Horses	57,150.45	28,575.23	0.00	28,575.22			(1,143.00)	(172.81)				(18,412.87)	1,221.50	113,415.86
1/12/2019	Dogs	61,132.84	30,566.42	0.00	30,566.42			(1,223.00)					(200,958.57)	1,134.15	113,415.86
1/19/2019	Horses	56,250.54	28,125.27	0.00	28,125.27			(1,125.00)					(98,855.24)	1,244.60	113,415.86
1/19/2019	Dogs	61,834.14	30,917.07	0.00	30,917.07			(1,237.00)					(128,535.31)	1,154.91	114,660.46
1/26/2019	Horses	62,323.13	31,161.57	0.00	31,161.56			(1,246.00)					(138,450.87)	1,154.91	114,660.46
1/26/2019	Dogs	58,254.21	29,127.11	0.00	29,127.10			(1,165.00)					(186,412.87)	628.14	115,815.37
1/31/2019	Horses	30,303.20	15,151.60	0.00	15,151.60			(606.00)					(200,958.57)	1,275.62	115,815.37
1/31/2019	Dogs	31,993.42	15,996.71	0.00	15,996.71			(640.00)					(216,315.28)	1,183.86	116,443.51
2/2/2019	Horses	32,562.01	16,281.01	0.00	16,281.00			(650.00)					(231,945.28)	1,277.10	116,443.51
2/2/2019	Dogs	32,773.15	16,386.58	0.00	16,386.57			(655.00)					(247,676.85)	667.03	117,110.54
2/9/2019	Horses	66,512.42	33,256.21	0.00	33,256.21			(1,330.00)					(279,603.06)	1,275.62	117,110.54
2/9/2019	Dogs	63,637.55	31,818.78	0.00	31,818.77			(1,273.00)	(200.94)				(310,148.83)	1,275.62	118,386.16
2/16/2019	Horses	66,847.45	33,423.73	0.00	33,423.72			(1,337.00)					(342,034.61)	1,277.10	118,386.16
2/16/2019	Dogs	63,496.84	31,748.42	0.00	31,748.42			(1,270.00)					(372,513.03)	1,253.32	119,663.26
2/23/2019	Horses	68,518.29	34,259.15	0.00	34,259.14			(1,370.00)					(405,402.17)	1,253.32	120,916.58
2/23/2019	Dogs	62,120.12	31,060.06	0.00	31,060.06			(1,242.00)					(435,220.23)	745.25	120,916.58
2/28/2019	Horses	38,738.73	19,369.37	0.00	19,369.36			(775.00)					(453,814.59)	1,534.05	120,916.58
2/28/2019	Dogs	36,970.90	18,485.45	0.00	18,485.45			(739.00)					(471,561.04)	1,167.27	121,661.83
3/2/2019	Horses	32,884.57	16,442.29	0.00	16,442.28			(658.00)					(487,345.32)	703.39	121,661.83
3/2/2019	Dogs	33,998.88	16,999.44	0.00	16,999.44			(680.00)					(503,664.76)	1,223.65	122,365.22
3/9/2019	Horses	64,048.09	32,024.05	0.00	32,024.04			(1,281.00)					(534,407.80)	1,534.05	122,365.22
3/9/2019	Dogs	75,599.99	37,800.00	0.00	37,799.99			(1,512.00)	(201.86)				(570,695.79)	1,223.65	123,899.27
3/16/2019	Horses	60,739.54	30,369.77	0.00	30,369.77			(1,215.00)					(599,648.70)	1,167.27	123,899.27
3/16/2019	Dogs	57,854.28	28,927.14	0.00	28,927.14			(1,157.00)					(627,418.84)	1,288.76	125,066.54
3/23/2019	Horses	61,873.04	30,936.52	0.00	30,936.52			(1,237.00)					(657,118.36)	1,339.70	125,066.54
3/23/2019	Dogs	63,870.13	31,935.07	0.00	31,935.06			(1,277.00)					(687,776.42)	1,157.14	126,355.30
3/30/2019	Horses	75,061.78	37,530.89	0.00	37,530.89			(1,501.00)					(723,806.31)	1,339.70	126,355.30
3/30/2019	Dogs	66,413.20	33,206.60	0.00	33,206.60			(1,217.00)					(755,684.91)	1,224.24	127,695.00
3/31/2019	Horses	10,865.82	5,432.91	0.00	5,432.91			(150.00)					(764,496.11)	157.14	127,695.00
3/31/2019	Dogs	7,490.58	3,745.29	0.00	3,745.29			(150.00)					(793,075.10)	1,224.24	127,852.14
4/6/2019	Horses	59,539.99	29,770.00	0.00	29,769.99			(1,191.00)					(822,255.60)	1,224.24	129,076.38
4/6/2019	Dogs	60,793.01	30,396.51	0.00	30,396.50			(1,216.00)	(200.70)				(852,703.59)	1,321.73	129,076.38
4/13/2019	Horses	63,851.38	31,925.69	0.00	31,925.69			(1,277.00)					(883,957.47)	1,277.17	130,398.11
4/13/2019	Dogs	65,111.76	32,555.88	0.00	32,555.88			(1,302.00)					(917,365.90)	1,233.08	130,398.11
4/20/2019	Horses	69,600.86	34,800.43	0.00	34,800.43			(1,392.00)					(947,766.47)	1,277.17	131,675.28
4/20/2019	Dogs	63,335.14	31,667.57	0.00	31,667.57			(1,267.00)					(947,766.47)	1,277.17	131,675.28
4/27/2019	Horses	59,273.03	29,636.52	0.00	29,636.51			(1,183.00)					(1,005,748.74)	1,233.08	131,675.28
4/27/2019	Dogs	61,521.53	30,760.77	0.00	30,760.76			(1,230.00)					(1,005,748.74)	1,233.08	131,675.28
4/30/2019	Horses	22,340.19	11,170.10	0.00	11,170.09			(447.00)					(1,016,471.83)	1,233.08	131,675.28

in Bruce's column

to determine
purse \$ available

RACING ASSOCIATES OF COLORADO LTD
COLORADO HORSEMEN'S ASSOCIATION
WEEKLY REPORT (w/e on Saturday)

WEEK ENDED	From Horse or Dog	Net Purses Earned	Statutory 50% Reduction	Atp up to 20%	Adjusted Purses	Total PURSES PAID	added money others	CHA PAID	Bank Fees Charged to HB/ trust	Interest Paid To HB/trust	Market Source Fee (ADW)	(OOS, harness etc) Other Inc/(Exp)	(OVER)UNDER PAYMENT BALANCE (dog welfare not included)	Dog welfare	Dog welfare BALANCE
4/30/2019	Dogs	16,476.39	8,238.20	0.00	8,238.19	(330.00)		(330.00)					1,024,380.02	327.31	103,235.67
5/4/2019	Horses	81,260.25	40,630.13	0.00	40,630.12	(1,625.00)		(1,625.00)				(27,305.88)	1,036,079.26	1,276.46	103,235.67
5/11/2019	Dogs	63,352.52	31,676.26	0.00	31,676.26	(1,267.00)		(1,267.00)					1,066,488.52		104,312.13
5/11/2019	Horses	60,739.16	30,369.58	0.00	30,369.58	(1,215.00)		(1,215.00)					1,095,643.10		105,952.28
5/11/2019	Dogs	91,643.78	45,823.89	0.00	45,823.89	(1,833.00)		(1,833.00)					1,129,551.99	1,440.15	105,952.28
5/18/2019	Horses	91,647.16	45,823.58	0.00	45,823.58	(1,833.00)	(208.95)	(1,833.00)					1,173,333.62		105,952.28
5/18/2019	Dogs	68,578.26	34,289.13	0.00	34,289.13	(1,372.00)		(1,372.00)					1,206,250.75	1,379.44	107,331.72
5/25/2019	H-Hive	13,369.16	6,684.58	0.00	6,684.58	(267.00)	22,298.00	(267.00)					1,138,168.33		107,331.72
5/25/2019	Horses	68,998.52	34,499.26	0.00	34,499.26	(1,380.00)		(1,380.00)					1,171,287.59	1,414.46	108,746.18
5/25/2019	Dogs	70,464.84	35,232.42	0.00	35,232.42	(1,409.00)		(1,409.00)					1,205,111.01		108,746.18
5/31/2019	H-Hive	28,010.68	14,005.34	0.00	14,005.34	(560.00)	1,900.00	(560.00)					1,056,656.35		108,746.18
5/31/2019	Horses	47,444.00	23,722.00	0.00	23,722.00	(949.00)		(949.00)					1,079,429.35		109,859.89
5/31/2019	Dogs	54,974.67	27,487.34	0.00	27,487.33	(1,099.00)		(1,099.00)					1,105,817.68	1,113.71	109,859.89
6/1/2019	H-Hive	3,017.54	1,508.77	0.00	1,508.77	(60.00)		(60.00)					1,071,466.45		109,859.89
6/1/2019	Horses	17,869.90	8,934.95	0.00	8,934.95	(357.00)		(357.00)					1,080,044.40		109,859.89
6/1/2019	Dogs	17,527.40	8,763.70	0.00	8,763.70	(351.00)		(351.00)					1,088,457.10	346.30	110,206.19
6/8/2019	H-Hive	16,869.65	8,434.83	0.00	8,434.82	(337.00)	1,800.00	(337.00)					903,754.92		110,206.19
6/8/2019	Horses	82,826.62	41,413.31	0.00	41,413.31	(1,657.00)		(1,657.00)					943,511.23		110,206.19
6/8/2019	Dogs	77,146.11	38,573.06	0.00	38,573.05	(1,543.00)		(1,543.00)					980,541.28	1,541.35	111,747.54
6/15/2019	H-Hive	23,794.80	11,897.40	0.00	11,897.40	(476.00)	130,500.00	(476.00)	(275.65)		34,558.36	3,729.95	773,916.98		111,747.54
6/15/2019	Horses	65,698.47	32,849.24	0.00	32,849.23	(1,314.00)		(1,314.00)					840,010.57		111,747.54
6/15/2019	Dogs	69,344.39	34,672.20	0.00	34,672.19	(1,387.00)		(1,387.00)					873,295.76	1,399.42	113,146.96
6/22/2019	H-Hive	20,323.09	10,161.55	0.00	10,161.54	(406.00)	41,527.81	(406.00)					681,242.15		113,146.96
6/22/2019	Horses	71,196.84	35,598.42	0.00	35,598.42	(1,424.00)		(1,424.00)					715,416.57		113,146.96
6/22/2019	Dogs	67,697.61	33,848.81	0.00	33,848.80	(1,354.00)		(1,354.00)					747,911.37	1,360.34	114,507.30
6/29/2019	H-Hive	26,095.63	13,047.82	0.00	13,047.81	(522.00)		(522.00)					761,366.48		114,507.30
6/29/2019	Horses	64,659.67	32,329.84	0.00	32,329.83	(1,293.00)		(1,293.00)			186,992.47		795,137.63	1,422.71	115,930.01
6/29/2019	Dogs	70,356.30	35,178.15	0.00	35,178.15	(1,407.00)		(1,407.00)					729,951.02		115,930.01
6/30/2019	H-Hive	10,444.78	5,222.39	0.00	5,222.39	(209.00)	1,950.00	(209.00)					736,247.05		115,930.01
6/30/2019	Horses	13,116.07	6,558.04	0.00	6,558.03	(262.00)		(262.00)					756,009.85	170.43	116,100.44
6/30/2019	Dogs	7,839.61	3,919.81	0.00	3,919.80	(157.00)		(157.00)					740,009.85		116,100.44
7/6/2019	H-Hive	11,111.95	5,555.98	0.00	5,555.97	(222.00)	47,853.00	(222.00)					693,743.82		116,100.44
7/6/2019	Horses	64,380.40	32,190.20	0.00	32,190.20	(1,288.00)		(1,288.00)			5,420.49		730,066.51	1,249.33	116,100.44
7/6/2019	Dogs	62,169.45	31,084.73	0.00	31,084.72	(1,248.00)		(1,248.00)					759,908.23	1,249.33	117,349.77
7/13/2019	H-Hive	25,886.24	12,943.12	0.00	12,943.12	(513.00)	128,430.00	(513.00)	(331.06)				564,302.29		117,349.77
7/13/2019	Horses	60,524.88	30,262.44	0.00	30,262.44	(1,210.00)		(1,210.00)			(130,873.75)		462,480.98		118,709.50
7/13/2019	Dogs	67,723.06	33,861.53	0.00	33,861.53	(1,354.00)		(1,354.00)					494,988.51	1,359.73	118,709.50
7/20/2019	H-Hive	23,057.99	11,529.00	0.00	11,528.99	(461.00)	66,511.00	(461.00)				18,514.29	326,870.79		118,709.50
7/20/2019	Horses	61,123.60	30,561.80	0.00	30,561.80	(1,222.00)		(1,222.00)			151,954.22		508,164.81		118,709.50
7/20/2019	Dogs	67,096.38	33,548.19	0.00	33,548.19	(1,342.00)		(1,342.00)					540,371.00	1,357.67	120,067.17
7/27/2019	H-Hive	34,771.34	17,385.67	0.00	17,385.67	(695.00)	21,572.19	(695.00)					370,978.66		120,067.17
7/27/2019	Horses	62,348.45	31,174.23	0.00	31,174.22	(1,247.00)		(1,247.00)			4,095.52		401,127.06	1,258.74	121,323.91
7/27/2019	Dogs	62,808.81	31,404.41	0.00	31,404.40	(1,256.00)		(1,256.00)					251,838.11		121,323.91
7/31/2019	H-Hive	13,772.11	6,886.06	0.00	6,886.05	(275.00)	1,850.00	(275.00)					264,989.15		121,323.91
7/31/2019	Horses	27,398.09	13,699.05	0.00	13,699.04	(548.00)		(548.00)					276,988.25	501.06	121,826.97
7/31/2019	Dogs	24,998.21	12,499.11	0.00	12,499.10	(500.00)		(500.00)					218,177.34		121,826.97
8/3/2019	H-Hive	9,493.47	4,746.74	0.00	4,746.73	(190.00)	24,437.39	(190.00)					237,144.00		122,769.25
8/3/2019	Horses	39,513.33	19,756.67	0.00	19,756.66	(790.00)		(790.00)				21,152.27	26,416.55	942.28	122,769.25
8/3/2019	Dogs	46,164.90	23,082.45	0.00	23,082.45	(923.00)		(923.00)					259,303.45		122,769.25
8/10/2019	H-Hive	33,251.66	16,625.83	0.00	16,625.83	(665.00)	32,575.00	(665.00)					26,416.55		122,769.25
8/10/2019	Horses	68,980.32	34,490.16	0.00	34,490.16	(1,380.00)		(1,380.00)					59,526.71		122,769.25
8/10/2019	Dogs	70,920.69	35,460.35	0.00	35,460.34	(1,418.00)		(1,418.00)					93,569.05	1,431.07	124,200.32
8/11/2019	H-Hive	21,354.38	10,677.19	0.00	10,677.19	(427.00)	178,269.67	(427.00)					(37,071.13)		124,200.32
8/11/2019	Horses	11,866.78	5,933.39	0.00	5,933.39	(238.00)		(238.00)					(31,374.74)	168.65	124,368.97
8/11/2019	Dogs	7,918.35	3,959.18	0.00	3,959.17	(158.00)		(158.00)					(27,573.57)		124,368.97
8/17/2019	Horses	58,350.99	29,175.50	11,670.20	17,481.29	(1,167.00)		(1,167.00)	(268.67)				(11,527.95)		124,368.97
8/17/2019	Dogs	61,582.91	30,764.46	12,305.78	18,458.67	(1,231.00)		(1,231.00)					5,699.72	1,230.44	125,599.41
8/24/2019	Horses	65,652.59	32,826.30	13,130.52	19,695.77	(1,313.00)		(1,313.00)					24,082.49		125,599.41
8/24/2019	Dogs	72,884.23	36,442.12	14,576.85	21,865.26	(1,458.00)		(1,458.00)					44,489.75	1,477.91	127,077.32
8/31/2019	Horses	65,517.12	32,758.56	13,103.42	19,655.14	(1,310.00)		(1,310.00)					62,834.89		127,077.32

in Bruce's column

to determine
purse \$ available

RACING ASSOCIATES OF COLORADO LTD
COLORADO HORSEMEN'S ASSOCIATION
WEEKLY REPORT (we on Saturday)

Available for dog charity
distribution as directed by
CO racing Comm

WEEK ENDED	From Horse or Dog	Net Purses Earned	Statutory 50% Reduction	Arp up to 20%	Adjusted Purses	Total PURSES PAID	added money others	CHIA PAID	Bank Fees Charged to HB/ trust	Interest Paid To HB/trust	Market Source Fee (ADW)	(OOS, harness etc) Other Inc/(Exp)	(OVER)UNDER PAYMENT BALANCE (dog welfare not included)	Dog welfare	Dog welfare BALANCE
8/31/2019	Dogs	71,082.44	35,541.22	14,216.49	21,324.73			(1,422.00)					82,737.62	1,445.09	128,522.41
9/7/2019	Horses	72,873.18	36,436.59	14,574.64	21,861.95			(1,457.00)					103,142.57	1,463.67	128,522.41
9/14/2019	Horses	70,161.29	35,080.65	14,032.26	21,048.38			(1,403.00)					127,787.95	1,463.67	129,986.08
9/14/2019	Horses	55,362.69	27,681.35	11,072.54	16,608.80			(1,107.00)	(303.20)				137,986.55	1,265.46	129,986.08
9/21/2019	Horses	62,088.52	31,044.26	12,417.70	18,626.56			(1,242.00)					155,371.11	1,265.46	131,251.54
9/21/2019	Horses	63,163.84	31,581.92	12,632.77	18,949.15		6,658.98	(1,263.00)					179,716.24	1,307.23	131,251.54
9/21/2019	Dogs	64,714.80	32,357.40	12,942.96	19,414.44			(1,294.00)					197,836.68	1,307.23	132,538.77
9/28/2019	Horses	62,917.61	31,458.81	12,583.52	18,875.28			(1,258.00)					215,453.96	1,314.24	132,538.77
9/28/2019	Dogs	64,529.91	32,264.96	12,905.98	19,358.97			(1,291.00)					233,521.93	1,314.24	133,873.01
9/30/2019	Horses	12,779.45	6,389.73	2,555.89	3,833.83			(256.00)					237,099.76	215.20	133,873.01
9/30/2019	Dogs	10,649.71	5,324.86	2,129.94	3,194.91			(213.00)					240,081.67	215.20	134,088.21
10/5/2019	Horses	49,838.66	24,919.33	9,967.73	14,951.60			(997.00)					254,036.27	1,152.85	134,088.21
10/5/2019	Dogs	56,389.93	28,194.97	11,277.99	16,916.97			(1,128.00)					269,825.24	1,152.85	135,241.06
10/12/2019	Horses	57,117.12	28,558.56	11,423.42	17,135.14			(1,142.00)	(230.88)				285,587.50	1,241.81	135,241.06
10/12/2019	Dogs	61,991.89	30,995.95	12,398.38	18,597.56			(1,240.00)					302,945.06	1,241.81	136,482.87
10/19/2019	Horses	63,825.77	31,912.89	12,765.15	19,147.73			(1,277.00)					320,815.79	1,215.77	136,482.87
10/19/2019	Dogs	60,468.23	30,234.12	12,093.65	18,144.46			(1,209.00)					337,747.25	1,186.71	137,698.64
10/26/2019	Horses	55,848.56	27,924.28	11,697.71	16,754.57			(1,117.00)					353,384.82	513.93	137,698.64
10/26/2019	Dogs	59,611.01	29,805.51	11,922.20	17,883.30			(1,192.00)					370,076.12	766.08	138,885.35
10/31/2019	Horses	26,318.51	13,159.26	5,263.70	7,895.55			(526.00)					377,445.67	513.93	138,885.35
10/31/2019	Dogs	26,063.19	13,031.60	5,212.64	7,818.95			(521.00)					384,743.62	513.93	139,399.28
11/2/2019	Horses	47,482.12	23,741.06	9,496.42	14,244.64			(950.00)					398,038.26	766.08	139,399.28
11/2/2019	Dogs	38,052.74	19,026.37	7,610.55	11,415.82			(761.00)					408,693.08	766.08	140,165.36
11/9/2019	Horses	50,266.08	25,133.04	10,053.22	15,079.82			(1,005.00)					422,767.90	1,025.61	140,165.36
11/9/2019	Dogs	51,823.41	25,911.71	10,364.68	15,547.02			(1,056.00)					437,278.92	1,025.61	141,190.97
11/16/2019	Horses	48,457.14	24,228.57	9,691.43	14,537.14			(969.00)	(221.65)				450,625.41	1,030.72	141,190.97
11/16/2019	Dogs	51,538.76	25,769.38	10,307.75	15,461.63			(1,031.00)					465,056.04	1,030.72	142,221.69
11/23/2019	Horses	58,718.54	29,359.27	11,743.71	17,615.56			(1,174.00)					481,497.60	986.46	142,221.69
11/23/2019	Dogs	49,466.15	24,733.08	9,893.23	14,839.84			(989.00)					495,348.44	986.46	143,208.15
11/30/2019	Horses	46,007.17	23,003.59	9,201.43	13,802.15			(920.00)					508,230.59	906.95	143,208.15
11/30/2019	Dogs	45,218.30	22,609.15	9,043.66	13,565.49			(904.00)					520,892.08	906.95	144,115.10
12/7/2019	Horses	57,023.99	28,512.00	11,404.80	17,107.19			(1,140.00)					536,859.27	(5,000.00)	139,115.10
12/7/2019	Dogs	60,694.46	30,347.23	12,138.89	18,208.34			(1,214.00)					553,853.61	1,221.06	140,336.16
12/14/2019	Horses	56,320.80	28,160.40	11,644.16	16,896.24			(1,126.00)	(235.60)				569,388.25	1,163.72	140,336.16
12/14/2019	Dogs	58,173.90	29,086.95	11,634.78	17,452.17			(1,163.00)					585,677.42	1,163.72	141,499.88
12/21/2019	Horses	55,294.32	27,647.16	11,058.86	16,588.30			(1,106.00)					601,159.72	1,282.77	141,499.88
12/21/2019	Dogs	64,452.79	32,226.40	12,890.56	19,335.83			(1,289.00)					619,206.55	1,282.77	142,782.65
12/28/2019	Horses	49,967.81	24,983.91	9,993.56	14,990.34			(999.00)					633,197.89	981.65	142,782.65
12/28/2019	Dogs	48,641.89	24,320.95	9,728.38	14,592.56			(973.00)					646,817.45	981.65	143,764.30
1/4/2020	Horses	17,591.55	8,795.78	3,518.31	5,277.46			(352.00)					651,816.30	351.58	143,764.30
1/4/2020	Dogs	44,470.87	22,235.44	8,894.17	13,341.26			(889.00)					656,741.76	351.58	144,115.88
1/4/2020	Dogs	49,526.73	24,763.37	9,905.35	14,858.01			(991.00)					669,194.02	995.16	144,115.88
1/11/2020	Horses	56,436.81	28,218.41	11,287.36	16,931.04			(1,129.00)					698,863.07	1,116.88	145,111.04
1/11/2020	Dogs	56,280.20	28,143.38	11,257.35	16,886.02			(1,126.00)					714,623.09	1,116.88	146,227.92
1/18/2020	Horses	64,430.93	29,889.31	11,955.72	17,933.59			(1,196.00)					731,128.54	1,286.76	146,227.92
1/18/2020	Dogs	64,349.10	32,174.55	12,869.82	19,304.73			(1,287.00)					749,146.27	1,286.76	147,514.68
1/25/2020	Horses	62,259.41	31,129.71	12,451.88	18,677.82			(1,245.00)					766,579.09	1,265.74	147,514.68
1/25/2020	Dogs	63,017.36	31,508.68	12,603.47	18,905.21			(1,260.00)					784,224.30	1,265.74	148,780.42
1/31/2020	Horses	62,513.80	31,256.96	12,502.76	18,639.96			(869.00)					796,384.57	956.99	148,780.42
1/31/2020	Dogs	47,457.57	23,728.79	9,491.51	14,237.27			(949.00)					809,672.84	956.99	149,737.41
2/1/2020	Horses	14,461.98	7,230.99	2,892.40	4,338.59			(289.00)					813,722.43	310.67	150,048.08
2/1/2020	Dogs	15,546.65	7,773.33	3,109.33	4,663.99			(311.00)					818,075.42	310.67	150,048.08
2/8/2020	Horses	52,070.85	26,035.43	10,414.17	15,621.25			(1,041.00)					832,655.67	1,203.22	151,251.30
2/8/2020	Dogs	60,021.11	30,010.56	12,004.22	18,006.33			(1,200.00)					849,462.00	1,203.22	151,251.30
2/15/2020	Horses	64,006.56	32,003.28	12,801.31	19,201.97			(1,280.00)	(228.44)				867,155.55	1,245.78	151,251.30
2/15/2020	Dogs	62,133.23	31,066.62	12,426.65	18,639.96			(1,243.00)					884,532.49	1,245.78	152,497.08
2/22/2020	Horses	62,513.80	31,256.96	12,502.76	18,754.14			(1,250.00)					902,056.63	1,321.95	152,497.08
2/22/2020	Dogs	65,896.34	32,948.17	13,179.27	19,768.90			(1,318.00)					920,507.53	1,321.95	153,819.03
2/29/2020	Horses	64,626.95	32,313.48	12,925.39	19,388.08			(1,293.00)					938,602.61	1,321.95	155,819.03

in Bruce's column

**to determine
purse \$ available**

**RACING ASSOCIATES OF COLORADO LTD
COLORADO HORSEMEN'S ASSOCIATION
WEEKLY REPORT (w/c on Saturday)**

Available for dog charity
distribution as directed by
CO racing Comm

WEEK ENDED	From Horse or Dog	Net Purses Earned	Statutory 50% Reduction	Atp up to 20%	Adjusted Purses	Total PURSES PAID	added money others	CHA PAID	Bank Fees Charged to HBI/trust	Interest Paid To HBI/trust	Market Source Fee (ADW)	(OOS, harness etc) Other Inc/(Exp)	(OVER)UNDER PAYMENT BALANCE (dog welfare not included)	Dog welfare	Dog welfare BALANCE
2/29/2020	Dogs	67,552.34	33,776.17	13,510.47	20,265.70	(1,351.00)							957,517.31	1,354.51	155,173.54
3/7/2020	Horses	59,777.46	29,888.73	11,955.49	17,933.24	(1,196.00)							974,254.55	1,416.01	155,173.54
3/14/2020	Dogs	71,763.14	35,881.57	14,352.63	21,528.94	(1,435.00)							994,348.49	1,589.55	156,889.55
3/14/2020	Horses	55,937.77	27,968.89	11,187.53	16,781.33	(1,119.00)							1,009,796.17	1,206.04	157,795.59
3/14/2020	Dogs	60,625.30	30,312.65	12,125.06	18,187.59	(1,213.00)							1,026,770.76	1,029,760.54	157,795.59
3/21/2020	Horses	10,679.28	5,339.64	2,135.86	3,203.78	(214.00)							1,029,760.54	212.14	158,007.73
3/21/2020	Dogs	10,907.14	5,453.57	2,181.43	3,272.14	(218.00)							1,032,814.68		158,007.73
4/18/2020	Horses	-	-	-	-								1,006,358.31		158,007.73
5/16/2020	Horses	-	-	-	-								1,048,756.96		158,007.73
6/13/2020	Horses	-	-	-	-								1,264,479.94		158,007.73
6/20/2020	H-live	811.91	405.96	-	406	(16.00)	25,163.00		42,398.65				1,289,781.30		158,007.73
6/20/2020	Horses	23,056.92	11,528.46	4,611.38	6,917	(461.00)	2,250.00		(243.49)				1,137,677.41		158,007.73
6/20/2020	Dogs	17,363.44	8,681.72	3,472.69	5,209	(347.00)			(235.64)				1,144,133.49		158,007.73
6/27/2020	H-live	1,230.88	615.44	246.18	369	(25.00)							1,148,995.52	349.01	158,536.74
6/27/2020	Horses	26,705.60	13,352.80	5,341.12	8,012	(534.00)							979,639.78		158,536.74
6/27/2020	Dogs	25,445.00	12,722.50	5,089.00	7,634	(509.00)							994,241.96	506.17	158,536.74
6/30/2020	H-live	1,126.21	563.11	225.24	338	(23.00)	24,045.00						994,241.96		158,862.91
6/30/2020	Horses	10,888.12	5,444.06	2,177.62	3,266	(218.00)							865,705.26		158,862.91
6/30/2020	Dogs	6,853.71	3,426.86	1,370.74	2,056	(137.00)							867,624.37	132.37	158,995.28
7/4/2020	H-live	1,298.88	649.44	259.78	390	(46.00)	138,380.00						794,388.03		158,995.28
7/4/2020	Horses	23,589.92	11,794.96	4,717.98	7,077	(472.00)							800,993.01	480.44	159,475.72
7/4/2020	Dogs	23,574.46	11,787.23	4,714.89	7,072	(471.00)							807,594.35		159,475.72
7/11/2020	H-live	2,506.43	1,253.22	501.29	752	(50.00)	41,620.00						618,496.27		159,475.72
7/11/2020	Horses	33,448.80	16,724.40	6,689.76	10,035	(669.00)							677,302.92		159,475.72
7/11/2020	Dogs	35,481.29	17,740.65	7,096.26	10,644	(710.00)							687,237.30	715.42	160,191.14
7/18/2020	H-live	3,095.09	1,547.55	619.02	929	(62.00)	19,100.00						501,303.82		160,191.14
7/18/2020	Horses	34,860.79	17,430.40	6,972.16	10,458	(697.00)					312,279.38		823,344.43	658.57	160,849.71
7/18/2020	Dogs	32,390.85	16,195.43	6,478.17	9,717	(648.00)							832,413.68		160,849.71
7/25/2020	H-live	4,507.54	2,253.77	901.51	1,352	(90.00)	28,498.00						642,375.94		130,849.71
7/25/2020	Horses	36,365.03	18,182.52	7,273.01	10,910	(727.00)							837,711.77	858.27	130,849.71
7/25/2020	Dogs	42,216.70	21,108.35	8,443.34	12,665	(727.00)							849,532.78		131,707.98
7/31/2020	H-live	2,257.30	1,128.65	451.46	677	(45.00)							705,794.97		131,707.98
7/31/2020	Horses	28,958.26	14,479.13	5,791.65	8,687	(679.00)					610.86		714,454.31		131,707.98
7/31/2020	Dogs	29,644.39	14,822.20	5,928.88	8,893	(593.00)							722,754.62	604.76	132,312.74
8/1/2020	H-live	-	-	-	-								725,365.28		132,312.74
8/1/2020	Horses	9,325.55	4,662.78	1,865.11	2,798	(187.00)							728,002.90	191.99	132,504.73
8/1/2020	Dogs	9,418.75	4,709.38	1,883.75	2,826	(188.00)							725,365.28		132,504.73
8/8/2020	H-live	3,803.51	1,901.76	760.70	1,141	(76.00)	132,453.00						595,347.95		132,504.73
8/8/2020	Horses	38,670.27	19,335.14	7,734.05	11,601	(773.00)							606,176.03	853.68	133,358.41
8/8/2020	Dogs	41,720.31	20,860.16	8,344.06	12,516	(834.00)							540,136.53		133,358.41
8/15/2020	H-live	2,980.35	1,490.18	596.07	894	(60.00)	48,108.00						550,599.62		133,358.41
8/15/2020	Horses	37,366.96	18,683.48	7,473.39	11,210	(747.00)							560,431.97	724.44	134,082.85
8/15/2020	Dogs	35,114.53	17,557.27	7,022.91	10,534	(702.00)							467,537.37		134,082.85
8/22/2020	H-live	3,484.67	1,742.34	696.93	1,045	(70.00)	44,290.00						482,678.42		134,082.85
8/22/2020	Horses	42,828.06	21,414.03	8,565.61	12,848	(857.00)							493,702.47	811.36	134,894.21
8/22/2020	Dogs	39,370.17	19,685.09	7,874.03	11,811	(787.00)							270,220.69	324.76	135,218.97
8/26/2020	H-live	3,600.74	1,800.37	720.15	1,080	(72.00)	142,030.00						280,136.36		135,218.97
8/26/2020	Horses	19,688.37	9,844.19	3,937.67	5,907	(394.00)							287,126.38		135,218.97
8/26/2020	Dogs	15,723.88	7,861.94	3,144.78	4,717	(314.00)							293,751.10	487.40	135,706.37
8/29/2020	H-live	-	-	-	-								296,166.08		135,706.37
8/29/2020	Horses	24,963.43	12,481.72	4,992.69	7,489	(498.00)							298,585.50	171.32	135,877.69
8/29/2020	Dogs	23,659.08	11,829.54	4,731.82	7,098	(473.00)							293,751.10		135,877.69
8/31/2020	H-live	-	-	-	-								296,166.08		135,706.37
8/31/2020	Horses	8,626.61	4,313.31	1,725.32	2,588	(173.00)							298,585.50	171.32	135,706.37
8/31/2020	Dogs	8,641.43	4,320.72	1,728.29	2,592	(173.00)							334,476.07		135,877.69
9/5/2020	Horses	53,457.51	26,728.76	10,691.50	14,093	(1,069.00)							347,628.60	963.17	136,840.86
9/5/2020	Dogs	46,975.10	23,487.55	9,395.02	16,037	(1,042.00)							362,215.59		137,982.69
9/12/2020	Horses	52,096.65	26,048.33	10,419.33	15,629	(1,090.00)							377,472.16	1,141.83	137,982.69
9/12/2020	Dogs	54,488.56	27,244.28	10,897.71	16,347										

20,922.32

in Bruce's column

Available for dog charity
distribution as directed by
CO racing Comm

**to determine
purse \$ available**

**RACING ASSOCIATES OF COLORADO LTD
COLORADO HORSEMEN'S ASSOCIATION
WEEKLY REPORT (we on Saturday)**

WEEK ENDED	From Horse or Dog	Net Purses Earned	Statutory 50% Reduction	Arp up to 20%	Adjusted Purses	Total PURSES PAID	added money others	CHA PAID	Bank Fees Charged to HB/trust	Interest Paid To HB/trust	Market Source Fee (ADW)	(OOS, harness etc) Other Inc/(Exp)	(OVER)UNDER PAYMENT BALANCE (dog welfare not included)	Dog welfare	Dog welfare BALANCE
9/19/2020	Horses	44,795.76	22,397.88	8,959.15	13,439	(896.00)			(468.82)				389,546.07	1,010.61	137,982.69
9/19/2020	Dogs	49,111.84	24,555.92	9,822.37	14,734	(982.00)							403,297.62	1,010.61	138,993.30
9/26/2020	Horses	47,506.79	23,753.40	9,501.36	14,252	(950.00)							416,599.65	1,075.87	138,993.30
9/26/2020	Dogs	51,867.19	25,933.60	10,373.44	15,560	(1,037.00)							431,122.80	1,075.87	140,069.17
9/30/2020	Horses	16,440.41	8,220.21	3,288.08	4,932	(329.00)							435,725.92	404.75	140,473.92
9/30/2020	Dogs	19,706.04	9,853.02	3,941.21	5,912	(394.00)							441,243.73	404.75	140,473.92
10/3/2020	Horses	39,598.47	19,798.24	7,919.69	11,880	(792.00)							452,331.27	769.67	140,473.92
10/3/2020	Dogs	36,724.73	18,362.37	7,344.95	11,017	(734.00)							462,614.68	769.67	141,243.59
10/10/2020	Horses	45,122.10	22,561.05	9,024.42	13,537	(902.00)							475,249.31	1,018.74	141,243.59
10/10/2020	Dogs	48,333.82	24,166.91	9,666.76	14,500	(967.00)							488,782.46	1,018.74	142,262.33
10/17/2020	Horses	44,540.25	22,270.13	8,908.05	13,362	(891.00)			(320.21)				500,933.32	(20,000.00)	122,662.33
10/17/2020	Dogs	50,518.22	25,259.11	10,103.64	15,155	(1,010.00)					(11,688.00)		515,078.79	1,058.75	123,321.08
10/24/2020	Horses	37,829.53	18,914.77	7,565.91	11,349	(757.00)							513,982.64	968.86	123,321.08
11/7/2020	Dogs	46,011.40	23,005.70	9,202.28	13,803	(920.00)							526,866.06	968.86	124,289.94
11/14/2020	Horses	38,970.09	19,485.05	7,794.02	11,691	(909.00)							539,593.23	1,119.53	124,289.94
10/31/2020	Horses	45,453.91	22,726.96	9,090.78	13,636	(909.00)							539,593.23	985.53	124,289.94
10/31/2020	Dogs	49,975.93	24,987.97	9,995.19	14,993	(1,000.00)							555,586.00	985.53	125,328.84
11/7/2020	Horses	61,470.15	30,735.08	12,294.03	18,441	(1,229.00)							570,798.04	1,038.90	125,328.84
11/7/2020	Dogs	53,489.69	26,744.85	10,697.94	16,047	(1,070.00)							585,774.94	1,119.53	126,448.37
11/14/2020	Horses	38,970.09	19,485.05	7,794.02	11,691	(779.00)			(248.21)				596,438.75	985.53	126,448.37
11/14/2020	Dogs	46,940.22	23,470.11	9,388.04	14,082	(939.00)							609,581.82	985.53	127,433.90
11/21/2020	Horses	23,169.10	11,584.55	4,633.82	6,951	(463.00)					(135,355.00)		480,714.55	517.03	127,433.90
11/21/2020	Dogs	24,806.37	12,403.19	4,961.27	7,442	(496.00)							487,660.46	517.03	127,950.93
12/5/2020	Horses	2,563.74	1,281.87	512.75	769	(51.00)							488,378.58	75.42	127,950.93
12/5/2020	Dogs	3,483.06	1,741.53	696.61	1,045	(70.00)							489,353.50	75.42	128,026.35
12/12/2020	Horses	4,617.69	2,308.85	923.54	1,385	(92.00)			(245.91)				490,400.89	122.24	128,026.35
12/12/2020	Dogs	5,688.49	2,824.25	1,129.70	1,695	(113.00)							491,982.43	122.24	128,148.59
12/19/2020	Horses	6,848.05	3,424.03	1,369.61	2,084	(137.00)							493,899.84	141.92	128,148.59
12/19/2020	Dogs	6,410.79	3,205.40	1,282.16	1,923	(128.00)							495,695.07	141.92	128,290.51
12/26/2020	Horses	11,043.00	5,521.50	2,208.60	3,313	(221.00)							498,786.97	106.33	128,290.51
12/26/2020	Dogs	4,923.29	2,461.65	984.66	1,477	(98.00)							500,165.95	106.33	128,396.84
12/31/2020	Horses	8,184.13	4,092.07	1,636.83	2,455	(111.00)							502,457.18	121.30	128,396.84
12/31/2020	Dogs	5,552.40	2,776.20	1,110.48	1,666	(87.00)							504,011.90	121.30	128,518.14
1/2/2021	Horses	3,328.96	1,664.48	665.79	999	(67.00)							506,155.20	77.71	128,518.14
1/2/2021	Dogs	27,523.35	13,761.68	5,504.67	8,257	(550.00)							513,862.20	77.71	128,595.85
1/9/2021	Horses	20,521.94	10,260.97	4,104.39	6,157	(410.00)							519,608.78	487.20	129,083.05
1/13/2021	Horses	16,582.08	8,291.04	3,316.42	4,975	(332.00)					13,256.41		537,269.39	487.20	129,083.05
1/13/2021	Dogs	9,454.71	4,727.36	1,890.94	2,856	(189.00)							539,916.80	224.23	129,307.28
1/16/2021	Horses	21,926.69	10,963.35	4,385.34	6,578	(439.00)							546,055.80	224.23	129,307.28
1/16/2021	Dogs	18,457.66	9,228.83	3,691.53	5,537	(369.00)							551,224.10	439.08	129,746.36
1/23/2021	Horses	40,070.56	20,035.28	8,004.11	12,006	(800.00)					105,585.23		668,015.50	669.90	130,416.26
1/23/2021	Dogs	28,167.85	14,083.93	5,633.57	8,450	(563.00)							686,228.26	669.90	130,416.26
1/30/2021	Horses	35,816.62	17,908.31	7,163.32	10,745	(716.00)					296.42		694,513.69	706.63	131,122.89
1/30/2021	Dogs	29,591.42	14,795.71	5,918.28	8,877	(592.00)							696,589.30	706.63	131,122.89
1/31/2021	Horses	2,028.41	1,014.21	405.68	609	(41.00)							697,156.82	55.21	131,178.10
1/31/2021	Dogs	41,362.00	20,681.00	8,272.40	12,409	(827.00)							708,738.42	55.21	131,178.10
2/6/2021	Horses	33,539.61	16,769.81	6,671.92	10,088	(667.00)							718,079.30	790.46	131,968.56
2/13/2021	Horses	40,060.40	20,030.20	8,012.08	12,018	(800.00)							882,130.97	619.35	131,968.56
2/13/2021	Dogs	26,977.93	13,488.97	5,395.59	8,093	(540.00)							889,684.34	619.35	132,587.91
2/20/2021	Horses	44,063.54	22,031.77	8,812.71	13,219	(881.00)							912,015.96	776.61	132,587.91
2/20/2021	Dogs	33,872.35	16,936.18	6,774.47	10,162	(677.00)							921,500.66	776.61	133,364.52
2/27/2021	Horses	48,985.44	24,492.72	9,797.09	14,696	(980.00)							935,216.29	831.30	133,364.52
2/27/2021	Dogs	35,016.86	17,508.43	7,003.37	10,505	(700.00)							945,021.35	831.30	134,195.82
2/28/2021	Horses	8,897.33	4,448.67	1,779.47	2,669	(178.00)							947,512.54	128.08	134,195.82
2/28/2021	Dogs	5,436.73	2,718.37	1,087.35	1,631	(109.00)							949,034.55	128.08	134,323.90
3/6/2021	Horses	47,176.26	23,588.13	9,435.25	14,153	(944.00)							1,264,410.72	866.29	134,323.90
3/6/2021	Dogs	36,608.33	18,304.17	7,321.67	10,982	(732.00)							1,274,661.21	866.29	135,190.19
3/13/2021	Horses	52,282.13	26,141.07	10,456.43	15,685	(1,046.00)							1,362,690.73	904.44	135,190.19
3/13/2021	Dogs	38,303.38	19,151.69	7,660.68	11,491	(766.00)							1,373,415.74	904.44	136,094.63

RACING ASSOCIATES OF COLORADO LTD
 COLORADO HORSEMEN'S ASSOCIATION
 WEEKLY REPORT (w/c on Saturday)

to determine
 purse \$ available

in Bruce's column

Available for dog charity
 distribution as directed by
 CO racing Comm

WEEK	From Horse or Dog	Net Purses Earned	Statutory 50% Reduction	Avg up to 20%	Adjusted Purses	Total PURSES PAID	added money others	CHA PAID	Bank Fees Charged to HB/ trust	Interest Paid To HB/trust	Market Source Fee (ADW)	(OOS, harness etc) Other Inc/(Exp) not included	Dog welfare	Dog welfare BALANCE
3/20/2021	Horses	51,014.83	26,507.42	10,602.97	15,904	(1,060.00)		(1,060.00)			130,075.65	1,518,335.83	794.65	136,094.63
3/20/2021	Dogs	34,065.48	17,032.74	6,813.10	10,220	(681.00)		(681.00)				1,527,874.47		136,889.28
3/27/2021	Horses	58,347.91	29,173.96	11,669.58	17,504	(1,167.00)		(1,167.00)				1,544,211.84	966.25	137,855.53
3/27/2021	Dogs	41,199.47	20,599.74	8,239.89	12,360	(824.00)		(824.00)				1,555,747.68		137,855.53
3/31/2021	Horses	24,965.80	12,482.90	4,993.16	7,490	(493.00)		(493.00)				1,566,738.42	342.16	137,855.53
3/31/2021	Dogs	14,642.16	7,321.08	2,928.43	4,393	(768.00)		(768.00)				1,577,582.81		138,197.69
4/3/2021	Horses	38,375.83	19,187.92	7,675.17	11,513	(81.00)		(81.00)				1,585,710.57	689.93	138,887.62
4/3/2021	Dogs	29,029.21	14,514.61	5,805.84	8,709	(1,196.00)		(1,196.00)				1,756,449.10	1,083.21	139,970.83
4/10/2021	Horses	59,814.58	29,907.29	11,962.92	17,944	(914.00)		(914.00)				1,749,240.68		139,970.83
4/10/2021	Dogs	45,282.29	22,842.65	9,137.06	13,706	(1,305.00)		(1,305.00)	(238.44)			1,902,586.51	1,140.65	139,970.83
4/17/2021	Horses	48,472.01	24,236.01	9,694.40	14,542	(969.00)		(969.00)				1,916,159.11		141,111.48
4/24/2021	Horses	63,227.38	31,613.69	12,645.48	18,968	(1,265.00)		(1,265.00)				1,933,862.32	1,074.60	141,111.48
4/24/2021	Dogs	45,132.04	22,566.02	9,026.41	13,540	(903.00)		(903.00)				1,946,498.93		142,186.08
4/30/2021	Horses	46,233.66	23,116.83	9,246.73	13,870	(925.00)		(925.00)			(40,000.00)	1,919,444.03	825.15	142,186.08
4/30/2021	Dogs	35,671.75	17,835.88	7,134.35	10,702	(713.00)		(713.00)				1,929,432.55		143,011.23
5/1/2021	Horses	35,465.34	17,732.67	7,093.07	10,640	(854.00)		(854.00)				1,939,363.15	274.85	143,011.23
5/1/2021	Dogs	11,881.50	5,940.75	2,376.30	3,564	(218.00)		(218.00)			10,818.49	1,969,116.67	1,036.67	143,286.08
5/8/2021	Horses	55,745.27	27,872.64	11,149.05	16,724	(1,115.00)		(1,115.00)				1,981,648.30		144,322.75
5/8/2021	Dogs	44,755.45	22,377.73	8,951.09	13,427	(895.00)		(895.00)	(234.34)			2,207,943.63	997.15	124,322.74
5/15/2021	Horses	72,914.47	36,457.24	14,582.89	21,874	(1,468.00)		(1,468.00)			206,113.33	2,220,028.17	973.38	125,319.89
5/15/2021	Dogs	43,138.49	21,579.25	8,631.70	12,948	(856.00)		(856.00)				2,220,028.17		125,319.89
5/22/2021	Horses	51,149.96	25,574.98	10,229.99	15,345	(1,023.00)		(1,023.00)			72,473.24	2,306,823.40	973.38	126,293.27
5/22/2021	Dogs	41,960.43	20,980.22	8,392.09	12,888	(839.00)		(839.00)				2,318,572.52		126,293.27
5/29/2021	Horses	42,701.04	21,350.52	8,540.21	12,810	(854.00)		(854.00)				2,330,528.83	957.23	127,250.50
5/29/2021	Dogs	14,335.59	7,167.79	2,867.12	4,241	(827.00)		(827.00)				2,342,102.50		127,250.50
5/31/2021	Horses	18,059.15	9,029.58	3,611.83	5,418	(361.00)		(361.00)				2,347,159.24	284.74	127,535.24
5/31/2021	Dogs	12,297.83	6,148.92	2,459.57	3,689	(246.00)		(246.00)				2,350,602.58		127,535.24
6/5/2021	Horses	42,217.16	21,108.58	8,443.43	12,665	(844.00)		(844.00)				2,362,433.73	850.71	128,385.95
6/5/2021	Dogs	37,469.22	18,734.61	7,493.84	11,241	(749.00)		(749.00)			300,221.83	2,685,677.28	944.23	129,330.18
6/12/2021	Horses	45,578.32	22,789.16	9,115.66	13,674	(912.00)		(912.00)	(221.55)			2,878,439.67	867.48	130,197.66
6/12/2021	Dogs	40,953.04	20,476.52	8,190.61	12,286	(814.00)		(814.00)				2,889,834.55	943.90	131,141.56
6/19/2021	Horses	45,673.90	22,836.95	9,134.78	13,702	(913.00)		(913.00)			145,276.09	2,855,209.45	285.69	131,427.25
6/19/2021	Dogs	37,448.43	18,724.22	7,489.69	11,235	(749.00)		(749.00)				2,865,694.97		129,330.18
6/26/2021	Horses	45,515.68	22,757.84	9,103.14	13,655	(910.00)		(910.00)				2,878,439.67	867.48	130,197.66
6/26/2021	Dogs	40,696.26	20,348.13	8,139.25	12,286	(814.00)		(814.00)				2,889,834.55	943.90	131,141.56
6/30/2021	Horses	19,617.87	9,808.94	3,923.57	5,885	(392.00)		(392.00)				2,895,337.91		131,141.56
6/30/2021	Dogs	12,539.63	6,269.82	2,507.93	3,762	(251.00)		(251.00)				2,898,838.79	285.69	131,427.25
7/3/2021	Horses	28,038.51	14,019.26	5,607.70	8,412	(810.00)		(810.00)				2,906,689.34	649.78	132,077.03
7/3/2021	Dogs	28,016.43	14,008.22	5,603.29	8,405	(807.00)		(807.00)				2,914,534.26		132,077.03
7/10/2021	Horses	48,110.75	24,055.38	9,622.15	14,433	(962.00)		(962.00)			48,425.34	2,976,430.82	940.77	133,017.80
7/10/2021	Dogs	41,503.64	20,751.82	8,300.73	12,451	(830.00)		(830.00)				2,988,051.91		133,017.80
7/17/2021	Horses	42,567.53	21,283.77	8,513.51	12,770	(851.00)		(851.00)	(237.90)			3,241,070.98	1,024.33	134,042.13
7/17/2021	Dogs	44,357.10	22,178.55	8,871.42	13,307	(887.00)		(887.00)				3,253,491.11		134,042.13
7/24/2021	Horses	45,840.91	22,920.46	9,168.18	13,752	(917.00)		(917.00)				3,266,719.75	1,010.11	135,052.24
7/24/2021	Dogs	43,612.07	21,806.04	8,722.41	13,084	(872.00)		(872.00)				3,278,931.37		135,052.24
7/31/2021	Horses	46,555.09	23,267.55	9,307.02	13,961	(931.00)		(931.00)				3,291,960.89	1,006.56	136,058.80
7/31/2021	Dogs	43,452.11	21,726.06	8,690.42	13,056	(869.00)		(869.00)				3,304,127.52	1,037.05	137,095.85
8/7/2021	Horses	48,421.86	24,210.93	9,684.37	14,527	(968.00)		(968.00)				3,317,686.08		137,095.85
8/7/2021	Dogs	45,137.56	22,568.78	9,027.51	13,541	(903.00)		(903.00)				3,330,324.35	1,026.94	138,122.79
8/14/2021	H-i-ive	10,114.40	5,057.20	2,022.88	3,034	(302.00)		(302.00)	(231.97)			3,135,324.70		138,122.79
8/14/2021	Horses	44,432.48	22,219.24	8,887.70	13,332	(889.00)		(889.00)				3,147,767.24	1,026.94	139,150.56
8/14/2021	Dogs	44,352.38	22,176.19	8,870.48	13,306	(887.00)		(887.00)				3,160,185.95		139,150.56
8/21/2021	H-i-ive	4,308.72	2,154.36	861.74	1,471	(86.00)		(86.00)				3,031,692.57		138,122.79
8/21/2021	Horses	46,903.44	23,451.72	9,380.69	14,071	(938.00)		(938.00)				3,044,825.60	1,027.77	139,150.56
8/21/2021	Dogs	44,527.90	22,263.95	8,905.58	13,358	(891.00)		(891.00)				3,057,292.97		139,150.56
8/28/2021	H-i-ive	9,532.95	4,766.48	1,906.59	2,860	(191.00)		(191.00)				2,993,361.85		139,150.56
8/28/2021	Horses	42,899.78	21,449.89	8,579.96	12,870	(858.00)		(858.00)				2,805,373.78		140,147.77
8/28/2021	Dogs	42,905.27	21,452.64	8,581.05	12,872	(858.00)		(858.00)				2,817,387.36	997.21	140,147.77
8/31/2021	Horses	14,334.83	7,167.42	2,866.97	4,300	(287.00)		(287.00)				2,821,400.80		140,147.77

in Bruce's column

to determine
purse \$ available

RACING ASSOCIATES OF COLORADO LTD
COLORADO HORSEMEN'S ASSOCIATION
WEEKLY REPORT (we on Saturday)

Available for dog charity
distribution as directed by
CO racing Comm

WEEK ENDED	From Horse or Dog	Net Purses Earned	Statutory 50% Reduction	Arp up to 20%	Adjusted Purses	Total PURSES PAID	added money others	CHA PAID	Bank Fees Charged to HB/trust	Interest Paid To HB/trust	Market Source Fee (ADW)	(OOS, harness etc) Other Inc/(Exp)	(OVER)UNDER PAYMENT BALANCE (dog welfare not included)	Dog welfare	Dog welfare BALANCE
8/31/2021	Dogs	8,873.57	4,436.79	1,774.71	2,662	(177.00)	10,800.00	(177.00)					2,823,885.87	211.06	140,358.83
9/4/2021	H-live	6,832.20	3,416.10	683.22	2,733	(137.00)		(137.00)					2,626,781.75		140,358.83
9/4/2021	Horses	31,156.05	15,578.03	6,231.21	9,347	(623.00)		(623.00)					2,635,505.56		140,358.83
9/11/2021	Dogs	37,025.51	18,512.76	7,405.10	11,108	(741.00)		(741.00)					2,645,872.21	843.59	141,202.42
9/11/2021	H-live	5,450.91	2,725.46	545.09	2,180	(109.00)	1,400.00	(109.00)					2,452,943.57		141,202.42
9/11/2021	Horses	49,581.90	24,790.95	9,916.38	14,875	(992.00)		(992.00)					2,466,826.14		141,202.42
9/11/2021	Dogs	47,587.10	23,793.55	9,517.42	14,276	(932.00)		(932.00)					2,480,150.27	1,090.43	142,292.85
9/18/2021	H-live	9,115.97	4,557.99	911.60	3,646	(182.00)		(182.00)	(507.59)	9,205.95			2,281,113.01		142,292.85
9/18/2021	Horses	47,655.68	23,827.84	9,531.14	14,297	(933.00)		(933.00)					2,294,456.71		142,292.85
9/18/2021	Dogs	38,468.28	19,234.14	7,693.66	11,540	(769.00)		(769.00)					2,305,228.19	888.12	143,180.97
9/25/2021	H-live	5,373.08	2,686.54	537.31	2,149	(107.00)		(107.00)					2,080,070.42		143,180.97
9/25/2021	Horses	43,794.27	21,897.14	8,758.85	13,138	(876.00)		(876.00)					2,092,532.70		143,180.97
9/25/2021	Dogs	40,023.27	20,011.64	8,004.65	12,007	(800.00)		(800.00)					2,103,539.68	918.33	144,099.30
9/30/2021	H-live	2,636.37	1,318.19	263.64	1,055	(53.00)	9,000.00	(53.00)					1,940,141.22		144,099.30
9/30/2021	Horses	22,662.06	11,331.03	4,532.41	6,799	(453.00)		(453.00)					1,946,486.84		144,099.30
9/30/2021	Dogs	23,074.32	11,537.16	4,614.86	6,922	(461.00)		(461.00)					1,952,948.14	522.79	144,622.09
10/2/2021	H-live	3,503.30	1,751.65	350.33	1,401	(70.00)	87,159.00	(70.00)					1,834,679.46		144,622.09
10/2/2021	Horses	25,835.94	12,917.97	5,167.19	7,751	(517.00)		(517.00)					1,841,913.24		144,622.09
10/2/2021	Dogs	21,291.18	10,645.59	4,258.24	6,387	(426.00)		(426.00)					1,847,874.59	493.65	145,115.74
10/9/2021	H-live	8,667.88	4,333.94	866.79	3,467	(173.00)	95,425.00	(173.00)					1,580,468.74		145,115.74
10/9/2021	Horses	45,806.45	22,903.23	9,161.29	13,742	(916.00)		(916.00)					1,593,294.67		145,115.74
10/9/2021	Dogs	39,885.78	19,942.89	7,977.16	11,966	(798.00)		(798.00)					1,604,462.40	912.54	146,028.28
10/16/2021	H-live	18,163.71	9,081.86	1,816.37	7,265	(363.00)	9,550.00	(363.00)	(408.06)	17,987.58			1,033,294.40		146,028.28
10/16/2021	Horses	46,720.07	23,360.04	9,344.01	14,016	(934.00)		(934.00)					1,046,376.42		146,028.28
10/16/2021	Dogs	36,417.60	18,208.80	7,283.52	10,925	(728.00)		(728.00)					1,056,573.70	836.80	146,865.08
10/23/2021	Horses	46,247.95	23,123.98	9,249.59	13,874	(923.00)		(923.00)					1,069,523.08		146,865.08
10/23/2021	Dogs	71,144.96	35,572.48	7,428.99	11,343	(743.00)		(743.00)					1,079,923.57	853.77	147,718.85
10/30/2021	H-live	48,224.31	24,112.16	9,644.86	14,467	(964.00)		(964.00)					1,093,426.86		147,718.85
10/30/2021	Horses	37,537.44	18,768.72	7,507.49	11,261	(751.00)		(751.00)					1,103,937.09	862.40	148,581.25
10/30/2021	Dogs	6,364.97	3,182.49	1,272.99	1,969	(127.00)		(127.00)					1,105,719.58		148,581.25
10/31/2021	Horses	5,433.02	2,716.51	1,086.60	1,630	(109.00)		(109.00)					1,107,240.49	124.17	148,705.42
11/6/2021	H-live	54,807.90	27,403.95	10,961.58	16,442	(1,096.00)		(1,096.00)					1,122,586.86		148,705.42
11/6/2021	Dogs	35,598.34	17,799.17	7,119.67	10,680	(712.00)		(712.00)					1,132,554.36	852.81	149,558.23
11/13/2021	Horses	48,714.23	24,357.12	9,742.85	14,614	(974.00)		(974.00)	(489.79)	20,153.69			1,165,858.52		149,558.23
11/13/2021	Dogs	37,549.72	18,774.86	7,509.94	11,265	(751.00)		(751.00)					1,176,372.44	885.76	150,443.99
11/20/2021	H-live	47,304.35	23,652.18	9,460.87	14,191	(946.00)		(946.00)					1,189,617.74		150,443.99
11/20/2021	Horses	39,798.33	19,895.17	7,959.67	11,939	(796.00)		(796.00)					1,200,761.23	940.02	151,384.01
11/27/2021	Horses	41,685.97	20,842.99	8,337.19	12,506	(834.00)		(834.00)					1,212,433.02		151,384.01
11/27/2021	Dogs	34,323.25	17,161.63	6,864.65	10,297	(686.00)		(686.00)					1,222,043.99	806.43	152,190.44
11/30/2021	Horses	12,819.21	6,409.61	2,563.84	3,846	(256.00)		(256.00)					1,225,633.75		152,190.44
11/30/2021	Dogs	8,345.07	4,172.54	1,669.01	2,504	(167.00)		(167.00)					1,227,970.27	197.74	152,388.18
12/4/2021	Horses	36,123.92	18,061.96	7,224.78	10,837	(722.00)		(722.00)					1,238,085.45		152,388.18
12/4/2021	Dogs	34,775.85	17,387.93	6,955.17	10,433	(696.00)		(696.00)					1,247,822.20	806.79	153,194.97
12/11/2021	Horses	48,103.49	24,051.75	9,620.70	14,431	(962.00)		(962.00)					1,261,291.24		153,194.97
12/11/2021	Dogs	36,464.20	18,232.10	7,292.84	10,939	(729.00)		(729.00)					1,271,501.50	852.14	154,047.11
12/18/2021	Horses	47,794.42	23,897.21	9,558.88	14,338	(956.00)		(956.00)	(269.85)				1,284,613.98	(25,000.00)	129,047.11
12/18/2021	Dogs	36,583.14	18,291.57	7,316.63	10,975	(732.00)		(732.00)					1,294,856.92	858.34	129,905.45
12/25/2021	Horses	22,118.84	11,059.42	4,423.77	6,636	(442.00)		(442.00)					1,301,050.57		129,905.45
12/25/2021	Dogs	43,216.54	21,608.27	8,643.31	6,965	(644.00)		(644.00)					1,307,551.53	546.59	130,452.04
12/31/2021	Horses	43,937.76	21,968.88	8,787.55	13,181	(879.00)		(879.00)					1,319,853.86		130,452.04
12/31/2021	Dogs	32,099.31	16,049.66	6,419.86	9,630	(642.00)		(642.00)					1,328,841.65	755.52	131,207.56
1/1/2022	Horses	6,606.92	3,303.46	1,321.38	1,916	(132.00)		(132.00)					1,330,691.73		131,207.56
1/1/2022	Dogs	4,385.25	2,192.63	877.05	1,382	(88.00)		(88.00)					1,331,919.30	101.48	131,309.04
1/8/2022	Horses	45,336.01	22,668.01	9,067.20	13,601	(907.00)		(907.00)					1,344,613.10		131,309.04
1/8/2022	Dogs	38,078.83	19,039.42	7,615.77	11,424	(762.00)		(762.00)					1,355,274.74	892.95	132,201.99
1/15/2022	Horses	46,074.34	23,037.17	9,214.87	13,822	(921.00)		(921.00)	(236.95)				1,367,939.09		132,201.99
1/15/2022	Dogs	36,646.52	18,323.26	7,329.30	10,994	(733.00)		(733.00)					1,378,200.05	852.13	133,054.12
1/22/2022	Horses	50,634.89	25,317.45	10,126.98	15,190	(1,013.00)		(1,013.00)					1,392,377.51		133,054.12
1/22/2022	Dogs	33,558.43	16,779.22	6,711.69	10,068	(671.00)		(671.00)					1,401,774.03	776.54	133,830.66

End of 2021 season

RACING ASSOCIATES OF COLORADO LTD
 COLORADO HORSEMEN'S ASSOCIATION
 WEEKLY REPORT (w/c on Saturday)

to determine
 purse \$ available

in Bruce's column

Available for dog charity
 distribution as directed by
 CO racing Comm

WEEK	From Horse or Dog	Net Purses Earned	Statutory 50% Reduction	Atp up to 20%	Adjusted Purses	Total PURSES PAID	added money others	CHA PAID	Bank Fees Charged to HIB/ trust	Interest Paid To HIB/trust	Market Source Fee (ADW)	(OOS, harness etc) Other Inc/(Exp) not included	BALANCE (dog welfare)	Dog welfare	Dog welfare BALANCE
1/29/2022	Horses	50,768.89	25,384.45	10,153.78	15,231	15,231		(1,010.00)			23,387.28	77,377.73	1,516,754.70	865.74	133,830.66
1/29/2022	Dogs	37,277.45	18,638.73	7,455.49	11,183	11,183		(746.00)					1,527,191.93		134,696.40
1/31/2022	Horses	10,208.83	5,104.42	2,041.77	3,063	3,063		(204.00)					1,530,050.57		134,696.40
1/31/2022	Dogs	5,911.90	2,955.95	1,182.38	1,774	1,774		(118.00)					1,531,706.14	140.48	134,836.88
2/5/2022	Horses	38,213.17	19,106.59	7,642.63	11,464	11,464		(764.00)			11,170.60		1,555,576.69		134,836.88
2/5/2022	Dogs	20,208.09	10,104.05	4,041.62	6,062	6,062		(604.00)					1,559,235.11	457.12	135,294.00
2/12/2022	Horses	47,669.53	23,832.27	9,532.91	14,299	14,299		(953.00)	(240.89)		127,247.77		1,699,588.34	(7,368.42)	127,925.58
2/12/2022	Dogs	38,333.18	19,166.59	7,666.64	14,307	14,307		(767.00)					1,710,321.29	894.24	128,819.82
2/19/2022	Horses	47,789.92	23,894.96	9,557.98	14,337	14,337		(956.00)					1,723,702.27		128,819.82
2/19/2022	Dogs	30,558.64	15,279.32	6,111.73	9,168	9,168		(611.00)					1,732,258.86	723.00	129,542.82
2/26/2022	Horses	55,058.05	27,529.03	11,011.61	16,517	16,517		(1,101.00)			108,139.90	18,583.84	1,874,399.01		129,542.82
2/26/2022	Dogs	35,874.94	17,937.47	7,174.99	10,762	10,762		(717.00)					1,884,444.49	848.56	130,391.38
2/28/2022	Horses	10,856.09	5,428.05	2,171.22	3,257	3,257		(317.00)					1,887,484.31		130,391.38
2/28/2022	Dogs	7,843.96	3,921.98	1,568.79	2,353	2,353		(157.00)					1,889,680.50	190.63	130,582.01
3/5/2022	Horses	44,449.79	22,224.90	8,889.96	13,333	13,333		(889.00)					1,902,126.43		130,582.01
3/5/2022	Dogs	35,861.07	17,930.54	7,172.21	10,758	10,758		(717.00)					1,912,167.75	829.24	131,411.25
3/12/2022	Horses	55,217.41	27,608.71	11,043.48	16,565	16,565		(1,104.00)			48,659.32		1,976,268.29		131,411.25
3/12/2022	Dogs	40,482.42	20,241.21	8,096.48	12,145	12,145		(810.00)					1,987,603.02	930.14	132,341.39
3/19/2022	Horses	51,833.74	25,916.87	10,366.75	15,550	15,550		(1,037.00)	(245.81)		5,571.38		2,007,441.71		132,341.39
3/19/2022	Dogs	34,526.02	17,263.01	6,905.20	10,358	10,358		(691.00)					2,017,108.52	802.11	133,143.50
3/26/2022	Horses	47,967.92	23,983.96	9,593.58	14,390	14,390		(959.00)			250,318.78		2,280,858.68		133,143.50
3/26/2022	Dogs	33,271.41	16,635.71	6,654.28	9,981	9,981		(665.00)					2,290,175.10	775.22	133,918.72
3/31/2022	Horses	28,048.54	14,024.27	5,609.71	8,415	8,415		(661.00)					2,298,028.66		133,918.72
3/31/2022	Dogs	20,804.12	10,402.06	4,160.82	6,241	6,241		(416.00)					2,303,833.90	484.00	134,402.72
4/2/2022	Horses	30,732.71	15,366.36	6,146.54	9,290	9,290		(615.00)					2,312,458.71		134,402.72
4/2/2022	Dogs	19,002.52	9,501.26	3,800.50	5,701	5,701		(580.00)					2,317,779.47	451.33	134,854.05
4/9/2022	Horses	55,221.97	27,610.99	11,044.39	16,567	16,567		(1,104.00)			43,449.44		2,376,691.50		134,854.05
4/9/2022	Dogs	39,736.74	19,868.37	7,947.35	11,921	11,921		(795.00)					2,387,817.52	935.11	135,789.16
4/16/2022	Horses	50,699.47	25,349.74	10,139.89	15,210	15,210		(1,014.00)			128,420.21		2,530,199.80		135,789.16
4/16/2022	Dogs	38,406.49	19,203.25	7,681.30	11,522	11,522		(768.00)	(233.77)				2,540,933.74	900.08	136,689.24
4/23/2022	Horses	51,292.24	25,646.12	10,258.45	15,388	15,388		(1,028.00)			46,479.50		2,601,794.91		136,689.24
4/23/2022	Dogs	37,933.81	18,966.91	7,586.76	11,380	11,380		(759.00)					2,612,416.05	859.65	137,548.89
4/30/2022	Horses	55,503.43	27,751.72	11,100.69	16,651	16,651		(1,110.00)					2,627,957.07		137,548.89
4/30/2022	Dogs	38,038.15	19,019.08	7,607.63	11,411	11,411		(761.00)					2,638,607.51	873.06	138,421.95
5/7/2022	Horses	84,434.79	42,212.40	16,884.96	25,327	25,327		(1,688.00)					2,662,246.94		138,421.95
5/7/2022	Dogs	48,960.65	24,480.33	9,792.13	14,688	14,688		(979.00)					2,675,993.64	1,106.28	139,528.23
5/14/2022	Horses	49,653.46	24,826.73	9,930.69	14,896	14,896		(993.00)	(221.50)		37.51		2,689,675.18		139,528.23
5/14/2022	Dogs	37,076.79	18,538.40	7,415.36	11,123	11,123		(742.00)			165,475.34		2,865,531.55	851.49	140,379.72
5/21/2022	Horses	67,659.16	33,829.58	13,531.83	20,298	20,298		(1,353.00)					2,884,476.30	(20,000.00)	120,379.72
5/21/2022	Dogs	40,000.88	20,000.44	8,000.18	12,000	12,000		(800.00)			54,981.63		2,950,658.19	925.75	121,305.47
5/28/2022	Horses	46,403.30	23,201.65	9,280.66	13,921	13,921		(928.00)					2,963,651.18		121,305.47
5/28/2022	Dogs	32,701.61	16,350.81	6,540.32	9,810	9,810		(654.00)					2,972,807.66	761.33	122,066.80
5/31/2022	Horses	18,178.69	9,089.35	3,635.74	5,454	5,454		(544.00)					2,977,897.26		122,066.80
5/31/2022	Dogs	12,632.83	6,316.42	2,526.57	3,790	3,790		(253.00)					2,981,434.10	300.50	122,367.30
6/4/2022	Horses	32,019.40	16,009.70	6,403.88	9,606	9,606		(640.00)					2,990,399.92		122,367.30
6/4/2022	Dogs	27,916.74	13,958.37	5,583.35	8,375	8,375		(558.00)					2,998,216.94	649.58	123,016.88
6/11/2022	Horses	54,794.94	27,397.47	10,558.99	16,438	16,438		(1,058.00)			73,921.18		3,087,480.60		123,016.88
6/11/2022	Dogs	40,288.17	20,144.09	8,057.63	12,086	12,086		(806.00)					3,098,761.05	934.86	123,951.74
6/18/2022	Horses	48,726.17	24,363.09	9,745.23	14,618	14,618		(975.00)	(217.52)		311,360.77		3,423,547.15	723.89	124,675.63
6/18/2022	Dogs	30,683.37	15,341.69	6,136.67	9,205	9,205		(614.00)					3,444,831.29		124,675.63
6/25/2022	Horses	45,333.78	22,666.89	9,066.76	13,600	13,600		(907.00)					3,454,397.95	798.04	125,473.67
6/25/2022	Dogs	34,165.55	17,082.78	6,833.11	10,250	10,250		(683.00)					3,464,287.75		125,473.67
6/30/2022	Horses	25,256.59	12,628.30	5,051.32	7,577	7,577		(505.00)			2,797.83		3,469,813.70	461.34	125,935.01
6/30/2022	Dogs	19,806.53	9,903.27	3,961.31	5,942	5,942		(396.00)					3,476,472.18		125,935.01
7/2/2022	Horses	23,781.63	11,890.82	4,756.33	7,134	7,134		(476.00)					3,481,013.59	380.48	126,315.49
7/2/2022	Dogs	16,218.04	8,109.02	3,243.61	4,865	4,865		(324.00)					3,481,013.59		126,315.49
7/9/2022	H-Hive	35,135.82	17,567.91	7,027.16	10,541	10,541		(703.00)					3,481,013.59		126,315.49
7/9/2022	Horses	48,055.09	24,027.55	9,618.24	14,417	14,417		(961.00)					3,481,013.59		126,315.49
7/9/2022	Dogs	33,091.22	16,545.61	6,618.24	9,927	9,927		(662.00)					3,481,013.59	771.94	127,087.43

RACING ASSOCIATES OF COLORADO LTD
 COLORADO HORSEMEN'S ASSOCIATION
 WEEKLY REPORT (we on Saturday)

in Bruce's column

to determine
 purse \$ available

Available for dog charity
 distribution as directed by
 CO racing Comm

WEEK ENDED	From Horse or Dog	Net Purses Earned	Statutory 50% Reduction	Arp up to 20%	Adjusted Purses	Total PURSES PAID	added money others	CHIA PAID	Bank Fees Charged to HB/ trust	Interest Paid To HB/trust	Market Source Fee (ADW)	(OOS, harness etc) Other Inc/(Exp)	(OVER)UNDER PAYMENT BALANCE (dog welfare not included)	Dog welfare	Dog welfare BALANCE
11/12/2022	Dogs	38,805.27	19,402.64	7,761.05	11,642			(776.00)					383,376.83	902.09	142,573.35
11/19/2022	Horses	45,358.01	22,679.01	9,071.60	13,607			(907.00)					398,077.23		142,573.35
11/19/2022	Dogs	31,140.22	15,570.11	6,228.04	9,342			(623.00)					406,796.30	717.20	143,290.55
11/26/2022	Horses	44,081.00	22,040.50	8,816.20	13,224			(882.00)					419,138.60	(20,000.00)	123,290.55
11/26/2022	Dogs	28,663.45	14,331.73	5,732.69	8,599			(573.00)					427,164.63	658.93	123,949.48
11/30/2022	Horses	17,231.90	8,615.95	3,446.38	5,170			(345.00)					431,989.20		123,949.48
11/30/2022	Dogs	11,210.66	5,605.33	2,242.13	3,363			(224.00)					435,128.40	255.30	124,204.78
12/3/2022	Horses	28,118.26	14,059.13	5,623.65	8,435			(562.00)					443,001.88		124,204.78
12/3/2022	Dogs	24,866.51	12,433.26	4,973.30	7,460			(497.00)	(31.80)				449,964.83	580.53	124,785.31
12/10/2022	Horses	45,474.40	22,737.20	9,094.88	13,642			(909.00)					462,666.35		124,785.31
12/10/2022	Dogs	37,870.48	18,935.24	7,574.10	11,361			(757.00)					473,270.49	839.91	125,645.22
12/17/2022	Horses	46,808.07	23,404.04	9,361.61	14,042			(936.00)					486,376.91		125,645.22
12/17/2022	Dogs	34,695.10	17,347.55	6,939.02	10,409			(694.00)					496,091.44	799.30	126,444.52
12/24/2022	Horses	29,081.29	14,540.65	5,816.26	8,724			(882.00)					504,233.82		126,444.52
12/24/2022	Dogs	15,263.76	7,631.88	3,052.75	4,579			(305.00)					508,507.95	343.72	126,788.24
12/31/2022	Horses	45,366.01	22,683.01	9,073.20	13,610			(907.00)					521,210.75		126,788.24
12/31/2022	Dogs	29,645.67	14,822.84	5,929.13	8,894			(593.00)					529,511.45	697.91	127,486.15
1/7/2023	Horses	50,115.95	25,057.98	10,023.19	15,035			(1,002.00)					543,544.23		127,486.15
1/7/2023	Dogs	33,691.59	16,845.80	6,738.32	10,107			(674.00)					552,977.70	757.77	128,243.92
1/14/2023	Horses	53,390.06	26,695.03	10,678.01	16,017			(1,068.00)					567,926.72		128,243.92
1/14/2023	Dogs	36,351.02	18,175.51	7,270.20	10,905			(727.00)					578,105.03	816.08	129,060.00



Economic Impact OF THE HORSE INDUSTRY *in Colorado*

The horse industry remains a stable and vital force in the U.S. economy, despite a decline in the horse population precipitated by the Great Recession of 2008-09. The economic activity involved in caring for the nation's estimated **7.2 million horses**, along with the spending by horse enthusiasts in their pursuit of horse events and recreation, directly contributes **over \$50 billion** to America's Gross Domestic Product.

In Colorado, the horse industry directly contributes over **\$953 million** to the state's economy, along with **23,996 jobs**.



From those direct effects, the horse industry's contribution ripples out into other sectors of the economy. Adding these ripple effects—termed indirect and induced effects in economic jargon—results in an estimate of the total contribution of the horse industry to the Colorado economy of **\$1.8 billion**.



In total, 30.5% of households—or approximately 676,000 in Colorado—contain horse enthusiasts.

And while ownership tends to be skewed toward older age groups, participation in horse events is skewed toward youth. Minors comprise 38% of horse participants, whereas the under-18 age cohort represents only 23% of the U.S. population. This bodes well for the future of the industry.

While horses still perform traditional chores on American ranches and farms, and still transport people in Amish communities, people today use horses mostly for sporting, recreational or therapeutic purposes. No other domesticated livestock has bridged the gap from a production-based to a consumer-based role in the economy. This success, due in no small part to how horses tug at the human heart, has made the horse industry an enduring force in the U.S. economy almost a century after its utilitarian roles became mostly obsolete.

► Operating Data

For many industry segments, direct collection of proprietary operating data or public reporting was more appropriate than a survey instrument. Proprietary financial data and racing statistics were requested from racetrack operators. Publicly available data consisted of state racing commission reports and racing statistics, IRS 990 forms, and sales reports for public horse sale events.

RACING INDUSTRY

Racing industry data was obtained for pari-mutuel operations, state and county fairs, steeplechase events, and state racing commissions.

A census was conducted of all known racetrack and pari-mutuel operations in the U.S. In total, 21 responses were received, including from the four largest operators—Churchill Downs, New York Racing Association, Penn National, and the Stronach Group. The employment and operating data represents 46 of the 113 known racetracks in the U.S. that had at least one day of live racing in 2016. In addition to the racetrack responses, we also received operational data from OTB/ADW companies. A regression analysis based on breed, number of race days and handle was performed on the respondent dataset to determine the revenue, employment and employment compensation for the unknown population. Operating data was obtained from Colorado's sole racetrack and OTB operator, Mile High Racing, and racing and wagering data from the Colorado Department of Revenue-Racing Division.

State horse racing commissions like the Colorado Racing Division are funded through pari-mutuel taxes, which are derived from the wagering revenue recorded in the racetrack sector above. As such, the direct effect input from this segment is limited to employment and labor income related to commission operations. Further, to avoid double-counting, the labor income of racing commission operations is subtracted from the direct input of racetrack revenue prior to the IMPLAN modeling.

EQUINE ASSOCIATIONS

The American Horse Council directory lists 308 equine-related associations active in the U.S., including State Horse Councils, breed registries, non-academic educational organizations, activity-based associations, libraries and museums. These non-profit organizations submit detailed financial information

to the IRS on tax form 990, some of which are publicly available documents. In total, we collected employment and salary data from 56 organizations. After removing extreme outliers from the dataset, averages were used to estimate the unknown population. The input from all 14 equine-related associations in Colorado includes 175 employees earning \$6.8 million in compensation.

PUBLIC HORSE SALES

Sales data was collected through archival records of major horse public sales throughout the U.S. from sale company's websites or online databases such as Blood Horse and Harness Racing. In addition to the major companies and sales, such as Fasig-Tipton, Keeneland and Harrisburg, we collected data from smaller state and local sales throughout the country. In total, 96 horses sold in Colorado during 2016 resulted in annual sales of \$391,050. For this segment, only the marginal effect is considered. Consistent with the 2005 national horse study, revenue accruing to horse owners is not included as an economic impact on the basis that industry-wide, horse ownership expenses exceed revenues. However, the sales margin of \$71,500, as estimated by IMPLAN, reflects the staffing and expenses required to host the sales events and the commissions accruing to the hosting enterprises.

The direct and total effects generated for each industry component were further segmented by use and breed. Note that the total results do not include the tourism impacts from spectators and non-horse owning participants.

Employment Direct Effect

	Competition	Racing	Recreation	Traditional Working Horse	Other	Non-assignable	Total
Quarter Horse	1,946	105	6,041	483	445	0	9,019
Thoroughbred	343	334	680	18	76	0	1,452
Standardbred	8	115	237	0	30	0	390
All Others	2,452	215	4,802	391	1,382	0	9,242
Non-assignable	55	304	50	6	0	331	746
Total	4,804	1,073	11,810	899	1,932	331	20,850

Note: Does not include Tourism Impacts from non-horse owning participants and spectators

Value Added Direct Effect (MMs)

	Competition	Racing	Recreation	Traditional Working Horse	Other	Non-assignable	Total
Quarter Horse	\$70.96	\$5.11	\$239.16	\$19.69	\$15.17	\$0.02	\$350.11
Thoroughbred	\$12.15	\$19.19	\$24.11	\$0.62	\$2.59	\$0.02	\$58.69
Standardbred	\$0.29	\$5.59	\$7.94	\$0.00	\$1.01	\$0.00	\$14.83
All Others	\$89.39	\$12.13	\$186.24	\$14.37	\$47.16	\$0.00	\$349.29
Non-assignable	\$6.89	\$8.10	\$6.34	\$0.22	\$0.00	\$16.37	\$37.91
Total	\$179.68	\$50.11	\$463.80	\$34.90	\$65.92	\$16.41	\$810.82

Note: Does not include Tourism Impacts from non-horse owning participants and spectators

Output Direct Effect (MMs)

	Competition	Racing	Recreation	Traditional Working Horse	Other	Non-assignable	Total
Quarter Horse	\$118.14	\$7.17	\$398.00	\$34.30	\$23.73	\$0.04	\$581.36
Thoroughbred	\$19.57	\$27.44	\$37.79	\$0.95	\$4.04	\$0.04	\$89.82
Standardbred	\$0.48	\$7.84	\$12.00	\$0.00	\$1.51	\$0.00	\$21.83
All Others	\$148.81	\$17.30	\$306.71	\$23.34	\$73.78	\$0.00	\$569.94
Non-assignable	\$10.17	\$27.19	\$9.36	\$0.42	\$0.00	\$24.92	\$72.05
Total	\$297.17	\$86.94	\$763.84	\$59.00	\$103.06	\$24.99	\$1,335.00

Note: Does not include Tourism Impacts from non-horse owning participants and spectators

Employment Total Effect

	Competition	Racing	Recreation	Traditional Working Horse	Other	Non-assignable	Total
Quarter Horse	2,745	159	8,574	699	609	0	12,785
Thoroughbred	479	527	939	25	104	0	2,075
Standardbred	11	173	324	0	41	0	549
All Others	3,458	338	6,780	548	1,893	0	13,017
Non-assignable	104	415	96	9	0	482	1,105
Total	6,796	1,612	16,712	1,281	2,647	482	29,531

Note: Does not include Tourism Impacts from non-horse owning participants and spectators

Value Added Total Effect (MMs)

	Competition	Racing	Recreation	Traditional Working Horse	Other	Non-assignable	Total
Quarter Horse	\$136.77	\$9.52	\$452.24	\$37.89	\$28.70	\$0.04	\$665.17
Thoroughbred	\$23.30	\$35.19	\$45.69	\$1.18	\$4.90	\$0.04	\$110.31
Standardbred	\$0.56	\$10.42	\$15.07	\$0.00	\$1.91	\$0.00	\$27.95
All Others	\$172.30	\$22.28	\$352.31	\$27.45	\$89.21	\$0.00	\$663.55
Non-assignable	\$10.62	\$15.65	\$9.77	\$0.44	\$0.00	\$28.70	\$65.17
Total	\$343.55	\$93.06	\$875.08	\$66.96	\$124.72	\$28.78	\$1,532.14

Note: Does not include Tourism Impacts from non-horse owning participants and spectators

Output Total Effect (MMs)

	Competition	Racing	Recreation	Traditional Working Horse	Other	Non-assignable	Total
Quarter Horse	\$235.12	\$14.91	\$777.66	\$66.61	\$47.84	\$0.07	\$1,142.21
Thoroughbred	\$39.38	\$55.50	\$76.17	\$1.94	\$8.15	\$0.07	\$181.22
Standardbred	\$0.96	\$16.31	\$24.66	\$0.00	\$3.12	\$0.00	\$45.05
All Others	\$296.19	\$35.11	\$602.51	\$46.58	\$148.70	\$0.00	\$1,129.09
Non-assignable	\$17.11	\$40.74	\$15.75	\$0.81	\$0.00	\$46.85	\$121.26
Total	\$588.77	\$162.57	\$1,496.74	\$115.94	\$207.82	\$46.99	\$2,618.83

Note: Does not include Tourism Impacts from non-horse owning participants and spectators

The following tables summarize the results by breed.

Quarter Horse Impact Summary (\$MMs)

	Employment	Labor Income	Value Added	Output
Direct	9,019	\$284	\$350	\$581
Indirect and Induced	3,766	\$188	\$315	\$561
Total	12,785	\$472	\$665	\$1,142

Note: Does not include Tourism Impacts from non-horse owning participants and spectators

Thoroughbred Impact Summary (\$MMs)

	Employment	Labor Income	Value Added	Output
Direct	1,452	\$48.93	\$59	\$90
Indirect and Induced	623	\$30.77	\$52	\$91
Total	2,075	\$79.70	\$110	\$181

Note: Does not include Tourism Impacts from non-horse owning participants and spectators

Standardbred Impact Summary (\$MMs)

	Employment	Labor Income	Value Added	Output
Direct	390	\$12.56	\$15	\$22
Indirect and Induced	159	\$7.81	\$13	\$23
Total	549	\$20.37	\$28	\$45

Note: Does not include Tourism Impacts from non-horse owning participants and spectators

► The Recreation Sector

In number of horses and participants, recreation is the largest sector of the horse industry. With more than 3.1 million horses being used nationally, the economic impact of the recreational equine industry has several components.

As with competition and racing, recreational riding provides income for stables, farriers, veterinarians, trainers and other industry providers. Economic activity from recreational riding can be recognized through participant spending on riding lessons, trail guides, travel expenditures, riding equipment, and more. Lesson and instruction providers and their horses comprise a significant part of the recreation sector, as horseback riding remains a highly popular sport.

Organizations such as the American Riding Instructors Association (ARIA) have provided paths for certification in different equestrian disciplines, including Recreational Riding Instruction.

Trail riding is a main equine recreational activity that allows people to experience public lands and parks on horseback. There are associations across the country dedicated to preserving trails and public lands and often providing environmental conservation work through their members.



- Back Country Horsemen of America members volunteered over 340,000 hours maintaining trails on public lands.
- American Paint Horse Association (APHA) hosts a series of trail rides across the country and teaches members how to plan, map, and register their own horseback trail rides.
- American Endurance Ride Conference (AERC) promotes the safe use of endurance horses and advocates for the protection and development of equestrian trails.

Percentage of U.S. households in 2016 that participated in:

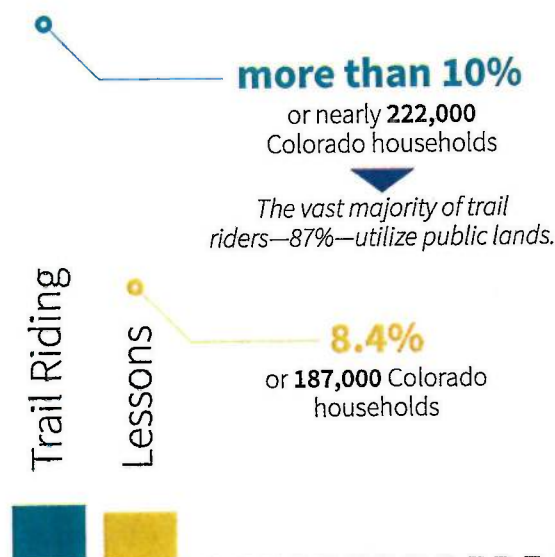

Moreover, **33%** of AHC survey respondents who trail ride in Colorado are from out of state.

ECONOMIC IMPACT

The Recreation Sector

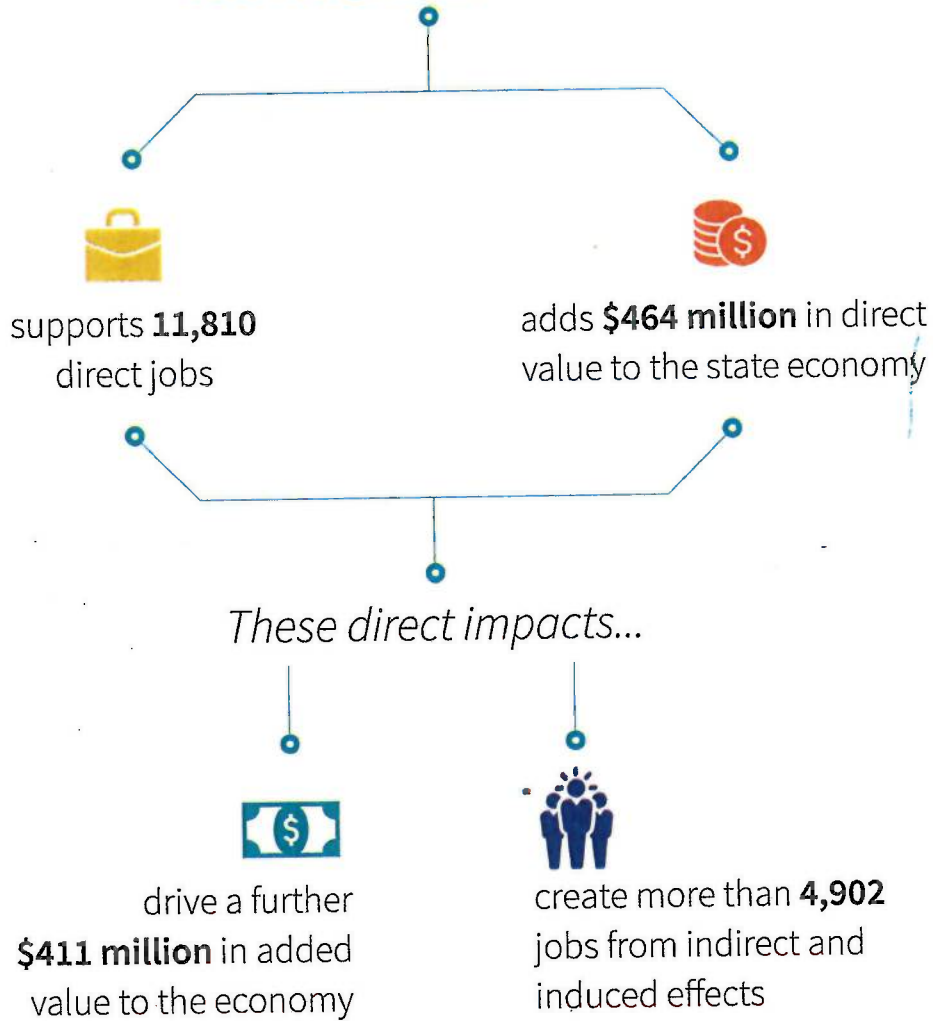

Recreation Sector Economic Impact Summary (\$MMs)

	Direct	Indirect and Induced	Total
Employment	11,810	4,902	16,712
Labor Income	\$373	\$245	\$619
Value Added	\$464	\$411	\$875
Output	\$764	\$733	\$1,497

► The Competition Sector

BACKGROUND

Equine competition involves extensive economic activity. The wide variety of disciplines and tiers—from local competitions that take place each weekend throughout the country to high-level national and international competitions—allows for participation by owners and riders at all levels, from beginner to professional. Further, the tiered structure of sanctioned competitions creates incentives for owners and riders to expand their participation and work toward qualifying for higher level competitions.

Higher-level competitions require increasing expenditures. Competition horses require the services of experienced trainers, grooms, veterinarians, and farriers, as well as specialized feed, supplements, care, and conditioning. Moreover, specialized equipment is needed to maintain, train, transport, and travel with equine athletes and competitions require fees for entries, housing, and other services. Riders also require teaching and coaching, specialized equipment and clothing, and support from drivers, grooms and others while competing. Professional competitors also incur advertising costs from promoting their horse in a breed magazine or show program to highlight previous accomplishments for prospective judges.

MAJOR SANCTIONING BODIES

The following four organizations alone sanction nearly 6,000 events annually, generating substantial economic impact and opportunities for show organizers, vendors, host facilities and stables, and surrounding businesses like hotels, restaurants and convenience stores.

- **U.S. Equestrian Federation (USEF):** 11 breeds⁵ and 18 broad competitive disciplines, including the three equestrian disciplines held at the Olympic Games.
- **The American Quarter Horse Association (AQHA):** 22 additional disciplines such as barrel racing, cutting, and a variety of roping events.
- **National Reining Horse Association (NRHA)** involve the execution of precise movements related to cattle ranching, such as 360-degree spins done in place and hallmark sliding stops.
- **United Professional Horsemen's Association (UPHA)** also hosts competitions focusing predominantly on American Saddlebred, the Morgan Horse, the Hackney Pony and the National Show Horse.

National Competitions Licensed by Major Organizations

USEF	AQHA	NRHA	UPHA
2,394	2,031	1,674	214*

*Non-USEF events only; UPHA is also involved with 66 USEF shows.
AQHA hosted 75 events in Colorado.

Other breed registries and equestrian associations have additional types of competitions unique to their breeds or interests, for example, rodeo and associated timed events, trail obstacle courses, mounted shooting competitions, team penning, equine driving, and team roping. There are also several state and regional associations that sponsor competitions, and an untold number of non-sanctioned events throughout the country.

⁵Andalusian/Lusitano, Arabian, Connemara, Friesian, Hackney, Morgan, National Show Horse, Paso Fino, American Saddlebred, Shetland, and Welsh Pony/Cob.

ECONOMIC IMPACT

The Competition Sector

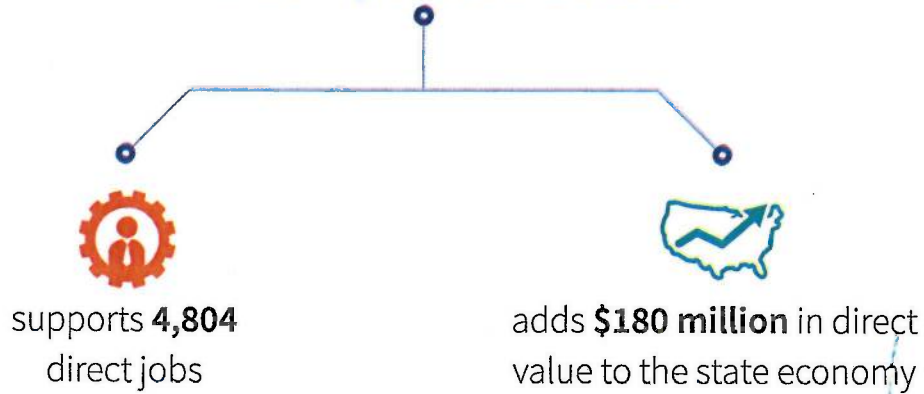

These direct impacts...



Competition Sector Economic Impact Summary (\$MMs)

	Direct	Indirect and Induced	Total
Employment	4,804	1,992	6,796
Labor Income	\$145	\$98	\$243
Value Added	\$180	\$164	\$344
Output	\$297	\$292	\$589

► The Racing Sector

BACKGROUND

Racehorses require substantial expenditures on breeding, maintenance and training. Training fees for racehorses are substantial and usually comprise a day-rate plus a percentage of prize money won. Additional fees while a horse is in training include the costs of insurance, veterinarians, farriers and jockey fees. Jockeys are independent contractors who earn a fixed mount fee plus a percentage of the prize money won. There are transportation fees between racetracks and farms and boarding fees when the horse is not in training. Horses competing at the top level in stakes races also have additional entry fees. Racehorses also require specialized feed and supplies.

The horseracing sector also involves large indirect expenditures to specialized service providers. Totalizator companies provide wagering technology, machines and infrastructure. Broadcasting and television companies provide satellite services, broadcasting infrastructure, photo finish and timing equipment. Other vendors provide food and beverage concessions, track maintenance (turf and rail), and security technologies.

The major racing breeds are Thoroughbred, Quarter Horse and Standardbred (harness racing). Arabians and Appaloosas also participate in a small number of races typically at Thoroughbred or Quarter Horse tracks. Standardbred or harness racing is predominantly limited to the Northeast, Midwest, and Mid-Atlantic states, while Quarter Horse racing is predominantly a Great Plains and Western sport.

The prospect of purse earnings underlies the value of racehorses and allows for the specialized care, training and breeding they receive. Traditionally, the size of purses was determined by the level of wagering on races. Today, purses benefit from casino-style gaming in many states but not Colorado.

Colorado has one active racetrack on the eastern outskirts of the Denver metropolitan area. Arapahoe Park hosts Thoroughbreds and Quarter Horses as well as Arabians and Paints. This track was closed for a period of time but reopened in 1992. Mile High Racing also operates eight OTB facilities across the state.

The Colorado racing numbers for 2016:

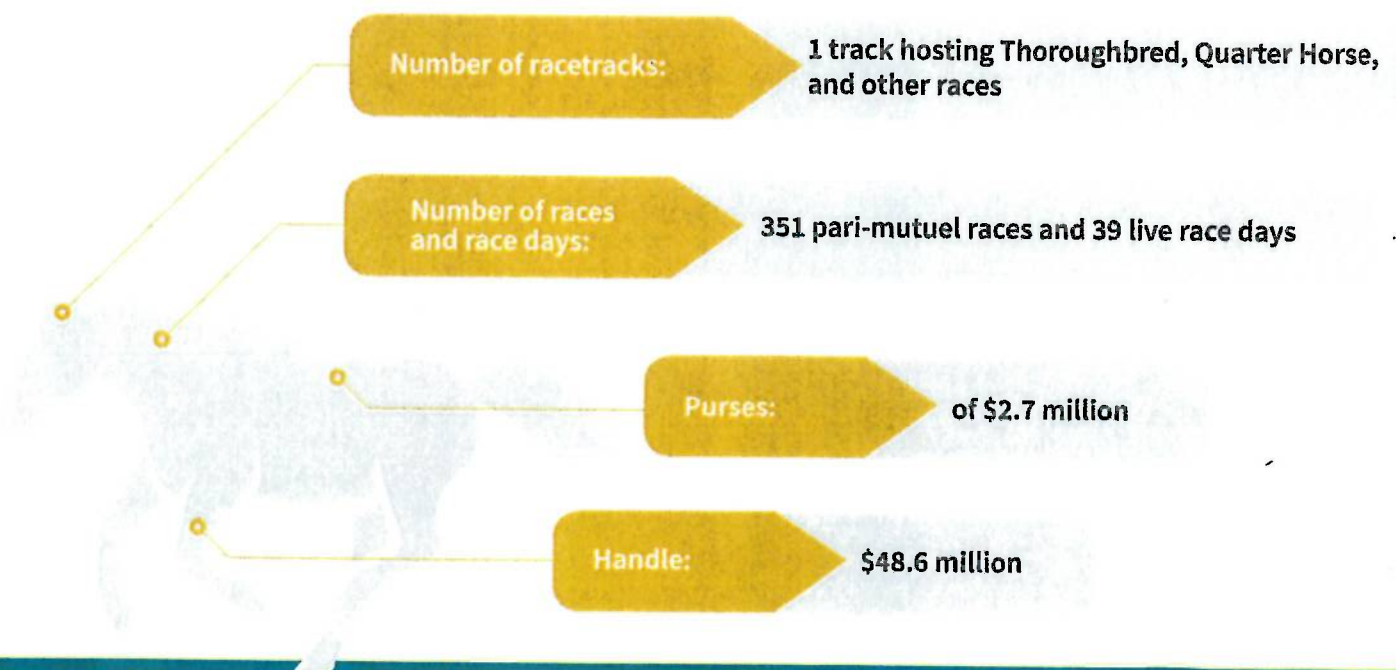

ECONOMIC IMPACT

The Racing Sector



supports **1,073**
direct jobs

adds **\$50 million** in direct
value to the state economy

These direct impacts...



drive a further
\$43 million in added
value to the economy



create more than **539**
jobs from indirect and
induced effects

Racing Sector Economic Impact Summary (\$MMs)

	Direct	Indirect and Induced	Total
Employment	1,073	539	1,612
Labor Income	\$40	\$26	\$66
Value Added	\$50	\$43	\$93
Output	\$87	\$76	\$163

Other Horse Industry Highlights

► Profile of Horse Owners and Enthusiasts

While horse ownership is concentrated in the age groups from 25 to 74, participation in horse-related activities skew toward younger age cohorts, including minors. In fact, minors comprise more than one-third of participants. The mean age of horse activity participants is lower than that of the general U.S. population, and that difference is statistically significant. Additionally, the density of participants in all lower age groups is higher. The difference in age distributions is statistically significant as well.

National Horse Enthusiast Age Distribution by Type: Balanced Start

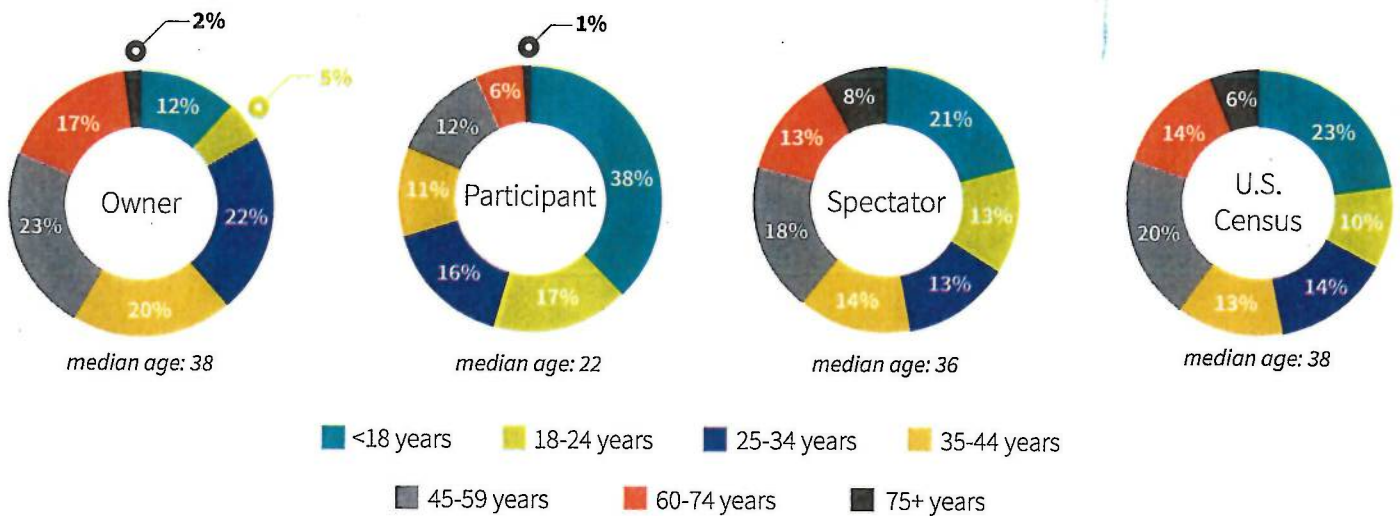

*ACS=American Community Survey 2016

Similarly, while horse ownership tends to be concentrated in higher income groups, participation or interest in horse activities is more evenly distributed among income groups, with the largest percentages of horse enthusiasts falling within the \$25,000 to \$149,999 income brackets.

National Horse Ownership (AHC) and Enthusiasts (Balanced Start) Distribution by Income Bracket

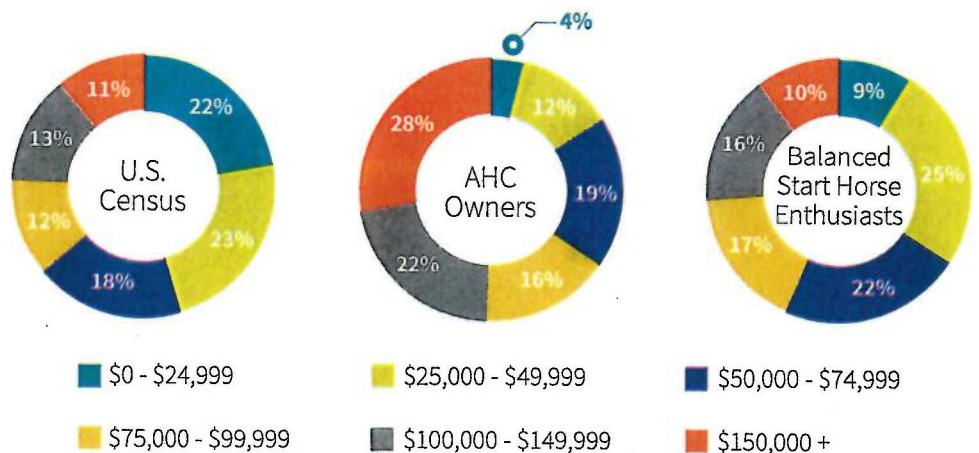

*ACS=American Community Survey 2016

Horse ownership in Colorado is also concentrated in the higher income groups; household income is also higher in Colorado than the national average.

Colorado Horse Ownership (AHC) Distribution by Income Bracket

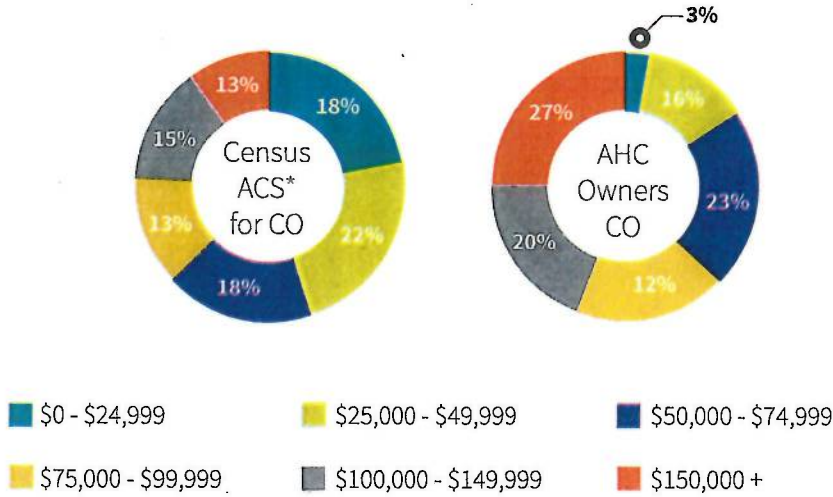

*ACS=American Community Survey 2016

Horse owners provide many goods and services to their fellow horse owners. In the AHC survey, approximately 60% of national respondents and 55% of Colorado respondents reported providing some type of horse-related goods or services. The most common services reported were horse training, farm management, and rider instruction. The most commonly cited other goods and services included equine assisted therapy and boarding.

Participation in Horse-Related Activities by Owners

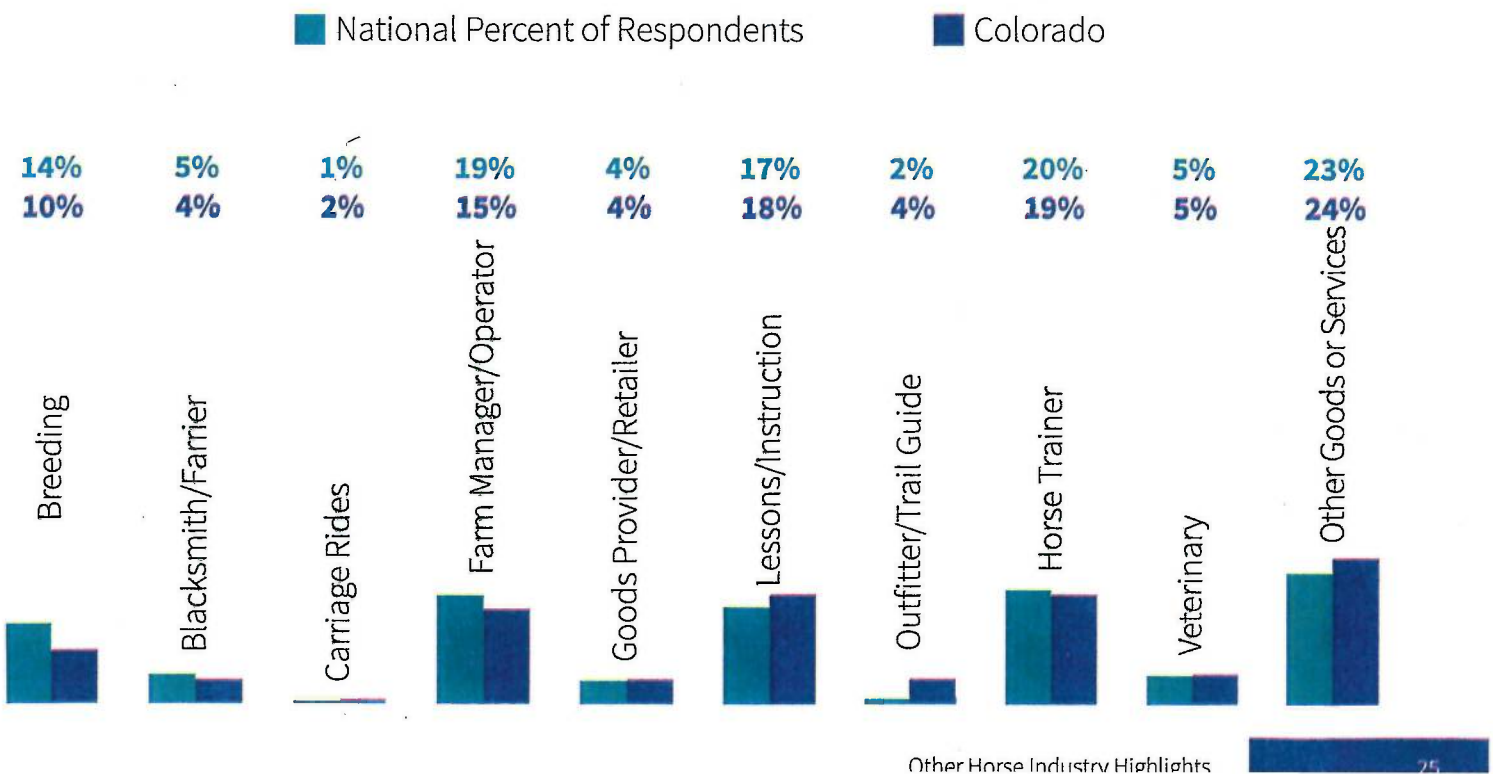

► Land Preservation

The Horse industry plays a significant role in preserving agricultural land. Of the Colorado AHC horse-owning respondents, approximately 63% reported owning or leasing a farm, barn, or stable. We estimate that the reported acreage in the AHC survey represents approximately 698,000 acres of land in Colorado is used for horse-related purposes.

Acreage of Horse-Related Land (000s)

	Acres
Owned	545
Lease	154
Total	698

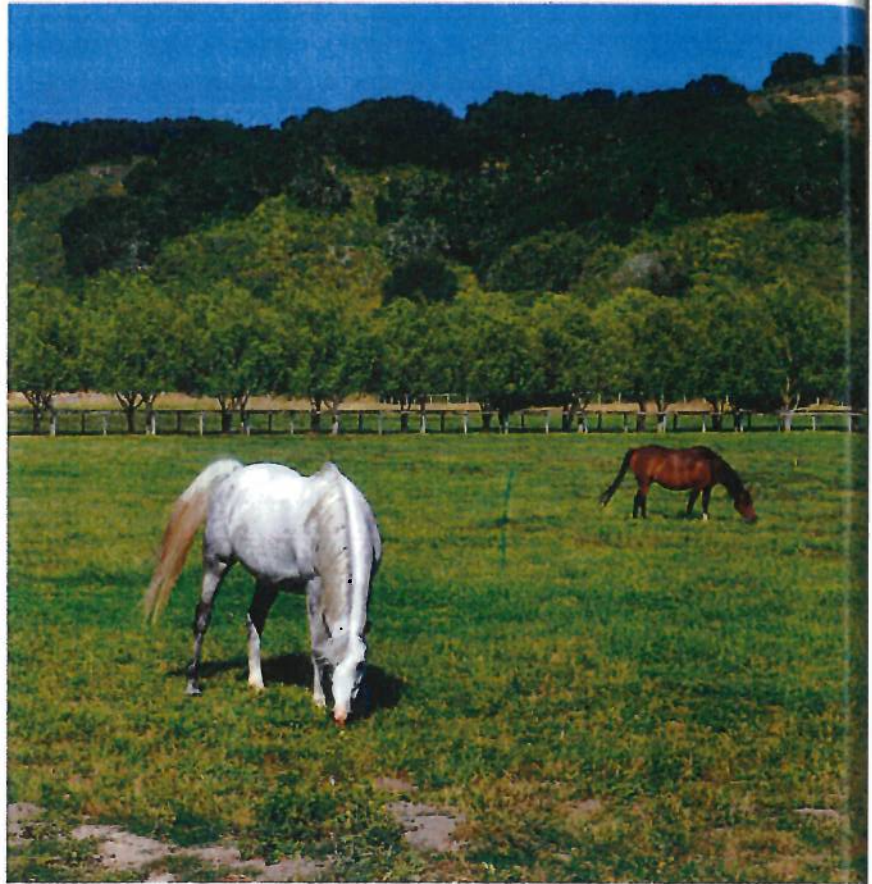

► Volunteerism

Horse owning respondents to the AHC survey reported a high incidence of volunteerism.

25%



Association households in Colorado reported using **volunteers** as part of their horse care, management, or activities.

31,000



There may be as many as **31,000** Colorado residents volunteering their time for horse-related activities.

► *Therapy Operations*

Equine-assisted therapy operations (EAAT) are certified by the Professional Association of Therapeutic Horsemanship International (PATH) and involve 4,800 instructors in 877 certified facilities. There are 47 facilities in Colorado generating \$9.2 million in revenues, supporting a workforce of 199 employees and adding \$6.0 million of value to the state's GDP. These direct impacts drive a further \$5.3 million in added value to the economy and 63 jobs from indirect and induced effects.

► *Rescues and Sanctuaries*

There are an estimated 602 equine rescues and/or sanctuaries currently active in the United States, with 21 in Colorado. Total operating expenses and capital investment for these Colorado operations are estimated to have been \$2.3 million in 2016, which results in direct impacts of \$1.0 million in value added and 31 employees. These direct impacts drive a further \$900,000 in added value to the economy and 11 jobs from indirect and induced effects.

► *Equine Associations*

There are 308 equine-related associations active in the U.S., including State Horse Councils, breed registries, non-academic educational organizations, activity-based associations, libraries and museums. In Colorado, there are 14 associations, including the Arabian Horse Association, Pro Rodeo Hall of Fame, and Museum of the American Cowboy. These associations employ 175 people and contribute \$6.8 million in employee compensation. The employment impacts are estimated to add \$22.0 million in direct value added to the state's economy, with an additional \$12 million in value added and 158 jobs from indirect and induced effects.

► *Equine Academic Institutions*

There are four college and universities in Colorado having equine-related programs and degrees, resulting in an estimate of 43 total employees within the Equine Academic Industry earning \$1.9 million in employee compensation. The employment impacts are estimated to add \$2.0 million in direct value added to the state's economy, with an additional \$2.2 million in value added and 25 jobs from indirect and induced effects.

Thank you and Acknowledgment

Organized in 1969, the American Horse Council works daily to advocate for the social, economic and legislative interests of the United States equine industry.

The Economic Impact Study of Colorado was commissioned with major support from:

Colorado Horse Council

Colorado Horse Development Authority

IMPACT ON COLORADO

DOG SIMULCAST

	2020	2021	2022
Simulcast Dog Handle	\$ 14,484,481.90	\$ 19,990,640.20	\$ 18,347,498.00
Purse Contribution	\$ 506,000.07 3.49%	\$ 614,669.34 3.07%	\$ 564,947.39 3.08%
Mutuel Taxes	\$ 108,633.58	\$ 149,929.80	\$ 137,606.25
Breeders Taxes	\$ 210,031.29	\$ 290,711.09	\$ 266,325.63
Dog Welfare	\$ 34,402.26	\$ 47,689.43	\$ 43,647.01

HORSE SIMULCAST

	2020	2021	2022
Simulcast Horse Handle	\$ 18,444,152.70	\$ 28,279,434.50	\$ 29,042,187.20
Purse Contribution	\$ 490,050.36 2.66%	\$ 763,755.95 2.70%	\$ 777,471.11 2.68%
Mutuel Taxes	\$ 138,331.15	\$ 212,095.77	\$ 217,816.41
Breeders Taxes	\$ 229,743.52	\$ 355,114.91	\$ 363,470.39
CSU	\$ 34,380.71	\$ 53,429.45	\$ 54,564.82

HORSE LIVE

	2020	2021	2022
Live Horse Handle	\$ 166,481.20	\$ 429,861.70	\$ 1,422,731.00
Purse Contribution	\$ 9,373.31 5.63%	\$ 31,083.42 7.23%	\$ 84,503.96 5.94%
Mutuel Taxes	\$ 141.33	\$ 914.05	\$ 2,923.78
Breeders Taxes	\$ 219.36	\$ 1,195.00	\$ 3,738.01
CSU	\$ 31.29	\$ 146.41	\$ 447.20

2020 - 2022

State Sales Tax - \$25,901.88

State Payroll Tax(SUI) - \$71,491.12

Property Taxes - \$590,198.58



2023 Live Racing Calendar

June 17 - September 11

Racing: 1pm Saturday and Sunday, 4pm Monday

June 2023

Sun	Mon	Tue	Wed	Thu	Fri	Sat
						17
18	19	20	21	22	23	24
25	26	27	28	29	30	

July 2023

Sun	Mon	Tue	Wed	Thu	Fri	Sat
						1
2	3	4	5	6	7	8
9	10	11	12	13	14	15
16	17	18	19	20	21	22
23	24	25	26	27	28	29
30	31					

August 2023

Sun	Mon	Tue	Wed	Thu	Fri	Sat
		1	2	3	4	5
6	7	8	9	10	11	12
13	14	15	16	17	18	19
20	21	22	23	24	25	26
27	28	29	30	31		

September 2023

Sun	Mon	Tue	Wed	Thu	Fri	Sat
					1	2
3	4	5	6	7	8	9
10	11					

